ORINDA SUN

Vol. XVII, No. 65 | Friday, June 3, 1960 | CL 4-4343 | Lafayette-Orinda | Ten Cents

Board Will Discuss Pine Grove

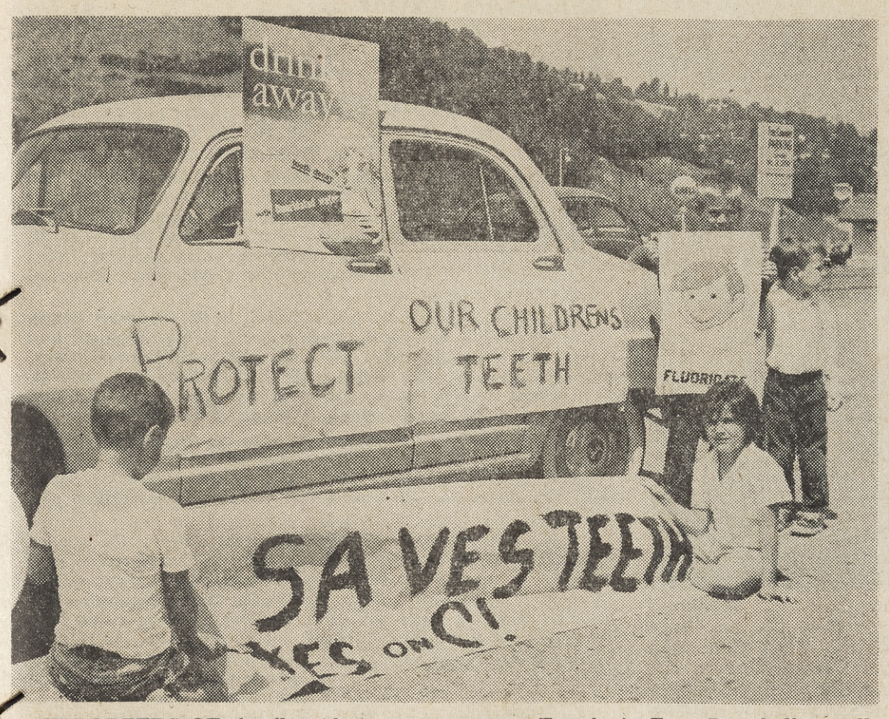

SUPPORTERS OF the fluoridation measure on Tuesday's East Bay ballot will stage a motorcade from 13 points in Alameda and Contra Costa counties this morning, and will travel from the assembly points to 36th and Grove Streets, Oakland. The car caravan then will travel through Oakland and down Broadway to Jack London Square. Here, a group of Orinda youngsters ready one of the cars which will participate in the motorcade. —Sun photo by Kessler.

Let's Look at These Reasons...

AN EDITORIAL

Perhaps one of the most important issues which will face you when you consider your ballot in Tuesday's primary election is the choice of a judge for the Walnut Creek Municipal Court.

This choice is important because it affects every person who lives within the jurisdiction of the court, and that includes Orinda, Moraga, Canyon, Lafayette, Walnut Creek and part of Alamo.

You have seen in the pages of The Sun, statements, made by both incumbent judge Betsy FitzGerald Rahn, and her opponent, attorney Joseph Longacre.

PERSONALITIES should not enter into the consideration of such an important post. Facts should. Comparison of the operation of the Walnut Creek court with other, neighboring courts has been made, and it certainly appears as if the Walnut Creek court is not operating as efficiently as it could.

Again, this is important because the operation of the court is reflected on our tax bills.

Two years ago The Sun endorsed Judge Rahn for election when the post called for Judge of a Justice Court.

Judge Rahn has been conscientious in her duties. When she was elected, she was elected to the post of judge of a justice court. It is now a municipal court.

After long and careful consideration, The Sun is recommending Joseph Longacre for the post of Judge of the Walnut Creek Municipal Court.

This recommendation is based on the following:

FOR JANUARY and February of 1960, the case load of the Walnut Creek court was: Small claims, 166 cases filed, 82 disposed of. This is 49 per cent disposal.

But during the same period, the Concord Municipal Court considered 157 filed cases and disposed of 78 per cent of these—that is, 122 cases.

San Pablo had 76 cases filed and disposed of 69—91 per cent, while Richmond considered 314 cases, disposed of 195 for 62 per cent. Richmond had three judges and his averages out to 105 filings per judge, with 65 cases disposed of for the same 62 per cent.

SIMILARLY, FOR the same period, the Walnut Creek Court disposed of 21 civil cases while 67 were filed . . . 31 per cent. But Concord disposed of 103 out of 100 filed, for 103 per cent. In other words, Concord caught up with some of its backlog during this time, while Walnut Creek did not break even.

San Pablo had 57 civil cases filed and disposed of 27 . . . 47 per cent, while Richmond had 85 filed per judge and disposed of 68 for 80 per cent.

In discussing this case load with The Sun, Mrs. Rahn has pointed out that she has had an increase in jury trials during this period, and that these are time consuming.

This is true, but the other courts in the area found themselves in the same position.

DURING JANUARY and February, the Walnut Creek Court had four jury trials. The San Pablo Municipal Court had eight. Concord Municipal Court considered two and Richmond heard 11. There are three judges in Richmond, so this averages out to nearly four trials per judge during this period.

These, of course, are just statistics. What do they mean? For one thing, Judge Rahn asked the help of the Judicial Council (a legal body which appoints judges to benches during vacation time, and to help out overloaded courts) for help because cases were backed up.

She specifically requested an additional judge to hear small claims cases. This request was denied.

BUT OTHER COURTS, operating with as great, or greater a load, have not had to do this. They are simply not as far behind as is the Walnut Creek court. The assumption is that other courts operate more efficiently.

Certainly justice cannot be meted out on a production line level, and the quality of justice is important. However, in disposing of an equal or greater load of cases, we have not heard any complaints about the quality of justice in the neighboring courts.

The Sun is also recommending your consideration of Longacre on the grounds that he has pledged to return the court calendar to the 30 day basis it once enjoyed.

He has promised to be on the bench, or keep his court open from 9 a.m. to noon, and from 1 to 4:30 or 5 p.m., as necessary.

Mrs. Rahn's hours on the bench are from 10 a.m. to noon, and from 2 to 4 or 4:30 p.m. The court calendar has become clogged apparently because the hours on the bench simply aren't long enough to handle the work load.

LONGACRE HAS PLEDGED to schedule a night court at least once a month, and more if necessary.

In addition, he has an excellent legal background and is thoroughly qualified for the position.

For these reasons, The Sun has endorsed Joseph Longacre for Judge of the Walnut Creek Municipal Court.

Fluoridation Motorcade Will Roll to Oakland

Boosters of fluoridation (Proposition C on the June 7 ballot) will take part in a motorcade this morning.

Starting at 13 communities in Alameda and Contra Costa Counties they will converge on 36th and Grove Streets. From there, according to Mrs. Millard Simon, chairman of the Orinda committee for fluoridation, the caravan will tour the Oakland area and proceed down Broadway between 12 and 12:30 p.m. to Jack London Square.

COORDINATING all arrangements are Mrs. Simon, Mrs. Betty Gidlos of Berkeley, Mrs. Marguerite Parker and Reverend Richard Foster of Oakland, Ralph McLaughlin of El Cerrito and Richard Milnar of the Oakland Jaycees. All are members of Alameda-Contra Costa Citizens Committee for Dental Health, Inc.

Mrs. Simon stated the aim of the committee is to encourage people to go to the polls on June 7, and to overcome the public apathy pointed out in a recent statement by Dr. Malcolm Merrill, director of the state department of public health.

HE SAID, "CHILDREN now growing up in Contra Costa and Alameda Counties are deprived of lifelong health protection because their elders have failed to take the necessary action to adjust the fluoride content of public water supplies to the level recommended by responsible medical, dental, public health and scientific organizations:

"Throughout their lives these children will suffer more tooth decay and will lose more permanent teeth than children who have the good fortune to live in communities where the water contains the optimum amount of fluoride. Reputable scientific research has proved that the addition of fluoride to water supplies deficient in this mineral is a safe, beneficial, practical, and inexpensive public health measure."

Junior Baseball Has Full Slate

A full schedule of Orinda Junior League baseball games is on tap tomorrow at various schools throughout the Orinda Union School District.

In addition, the major leagues, seventh and eighth graders, will open their season on the Miramonte High School diamonds. Play will begin on the Wagner Ranch fields June 18, according to Hal Ruby, league director.

THE SCHEDULES:

Major league—10 a.m. Indians vs. Yankees, Giants vs. Red Sox; noon Tigers vs. Pirates, Braves vs. Cardinals.

Peanut league, Division I — Wildcats vs. Rams, Sleepy Hollow; Huskies vs. Jaguars, Glorietta; Broncos vs. Lions, Del Rey; Badgers vs. Bruins, Inland Valley.

Division II—Jets vs. Rangers, Sleepy Hollow; Raiders vs. Eagles, Glorietta; Bombers vs. Hawks, Del Rey; Rockets vs. Falcons, Inland Valley.

MINOR LEAGUE, Division I—Bees vs. Solons, Pine Grove; Padres vs. Rainiers, Pine Grove; Oaks vs. Seals, Orinda; Beavers vs. Mounties, Orinda (all games at noon).

Division II—Missions vs. Pelicans and Colonels vs. Blues, Pine Grove; Maple Leafs vs. Monarchs and Royals vs. Bears, Orinda, (all games at 10 a.m.).

Fluoride, Muni Court Meet Is 'Hottest' Ever!

Throngs filled the auditorium at Acalanes High School Wednesday night for one of the hottest Candidates' Nights ever presented by The Sun.

Herman Silverman, Sun publisher, welcomed the sweltering crowd and introduced the candidates whose topic was "My Views on the Operation of the Walnut Creek Municipal Court."

With a flip of the coin, Judge Betsy Rahn won the choice of being second speaker. Joseph P. Longacre then took the podium for his ten-minute speech.

LONGACRE reviewed his qualifications for the judgeship, promised a prompter court calendar and the creation of a night court for working people. He concluded his talk with the statement, "I will work long and I will work hard, to the best of my legal and moral ability, this I promise with all my heart."

A spontaneous burst of applause from the audience greeted Longacre at the conclusion of his speech. Judge Rahn was introduced and opened her talk by matching her qualifications point by point with those related by Longacre.

Judge Rahn stated that the changes from a justice court to a municipal court were "not so very great." She reviewed her accomplishments and concluded her talk with the statement, "I have brought dignity, fair and impartial judgment to this court."

BOTH opponents were given five minutes for rebuttal. Longacre challenged Judge Rahn's contention the court calendar was prompt, and her statement that there was little change between a justice court and a municipal court. Judge Rahn in turn challenged Longacre's remarks and concluded by saying, "Every statement he has made is hearsay, he has never appeared in my court."

Written questions to both opponents from the audience ranged from the intelligent to the ridiculous, but the number of questions fired at the candidates indicated the audience was hot but far from wilted.

GENE ROSS, a teacher at Pleasant Hill High School, introduced the pro and con speakers on fluoridation and served as moderator of the debate. Dr. Sheldon Margen, M.D., with concrete statistics and factual references, spoke for fluoridation.

In a talk described as "passionate" by one of the spectators, Dr. Charles Boericke, M.D., spoke against fluoridation. After rebuttal talks, in which both pro and con speakers refuted all his debate opponent had said, written questions from the audience were submitted.

The meeting adjourned shortly after 10 p.m. Remarks from the departing audience indicated the evening had been interesting and informative despite the heat.

County Planners Set New Public Hearing on Moraga

The County Planning Commission will hold a new public hearing July 5 on the controversial precise zoning plan for the Moraga area.

The decision to hold a new hearing at the planning commission level was made Tuesday after the six-year-old Moraga zoning battle was thrown back into the planners' hands by the County Board of Supervisors.

CHAIRMAN MEL Nielsen of the board of supervisors suggested, after the supervisors and planning commissioners discussed the Moraga plan, that the countywide master plan be reviewed by the commission for possible revisions and then sent back to the supervisors for approval in a package.

Nielsen said that after the countrywide master plan is approved, there can be immediate action on the Moraga precise zoning plan.

Both the master plan and the precise zoning plan have been approved earlier by the planning commission and sent to the supervisors for their approval.

BUT PRINCIPAL County planner Russell Griffith said although "the whole concept of the Moraga plan was based on a balanced community . . . there is still some opposition to the proposal."

He indicated this opposition was particularly to the inclusion of 280 acres for controlled manufacturing zoning.

A large majority of the 8000 acres in the Moraga area is owned by the Utah Construction Company, which proposes to construct a model community, complete with some manufacturing and administrative and professional offices.

NIELSEN suggested that the planning commission confer with a Moraga citizens' committee which is heading the objection to the controlled manufacturing provision.

The board chairman said, "I go along with the planning department that certain areas should be designated for controlled manufacturing, but if that's done the citizen committee would like to have strengthening of the controlled manufacturing ordinance."

Planning commissioners removed a small portion of the controlled manufacturing proposal when about 200 Moraga citizens attended a commission meeting several months ago. It was at that meeting that the commission adopted the precise zoning plan.

Hey, Kids, Job Hunting? Try the Free Sun Ads!

Sometimes, when you are a teenager and you are looking for summer work, things can be pretty difficult.

But they don't have to be!

So, once again, The Sun is offering free work wanted classified advertisements from teenagers turing school vacation this summer as a part of a continuing program begun several years ago.

ANY TEENAGE is eligible. All you have to do is come into a Sun office at 1320 Locust Street, Walnut Creek, or 1001 Oak Park Road, Lafayette, and place your ad.

You must come in person and ads in this classification will not be accepted by telephone.

The ads will be limited to 10 words and must include your age. They should include the type of work which you are seeking, such as garden work or baby sitting, and your phone number.

Ads must apply to summer work only, and will not be accepted from those seeking full time employment, except on a vacation basis.

THE AD WILL appear for two weeks, giving you two insertions in The Sun Shopping News on Wednesday, and two in The Walnut Creek Sun, Pleasant Hill Sun, Orinda Sun and Lafayette Sun on Friday.

Only one series of ads will be accepted from any youngster and they will not be changed during the insertion time.

Ads will be accepted until noon on Monday of each week for insertion that week.

Accord Signed For Street Lights At Intersection

Contra Costa County and the State Division of Highways have signed an agreement for installation of traffic signals and street lighting at the intersection of Camino Pablo, Brookwood Road and the freeway off ramp.

The County Board of Supervisors agreed Tuesday to pay $14,000 of the $23,350 cost of the project. The state agreed to pay the remainder of the cost and to finance traffic channelization on Brookwood Road.

Mark Kermit, county traffic engineer, said three additional street lights will be installed for traffic safety. Six traffic lights will be placed at the intersection.

The project is expected to be finished in the fall.

Laurie Wilford, Explosion Victim, Improving Now

Little Laurie Wilford, 10 years old, remains in Kaiser Foundation Hospital in Walnut Creek, with burns over 75 per cent of her body, but yesterday's report from the hospital says she is coming along better.

According to the director of nurses, only one pint of blood plasma was needed, despite an appeal for donors made by her mother, Mrs. Ellen Whitmore.

Laurie's grandfather, Cranford Walker, 60, of Los Angeles, is coming along well, too, and her brother Eric age 7, did not have to be admitted to the hospital.

THE CHILDREN, of 61 La Campana Road, Orinda, had been expectantly watching their grandfather fill a five-foot weather balloon with gas from the water heater line Saturday afternoon. When the balloon was filled, Walker planned to send it high into the sky and let the children watch it through a telescope, which sat ready nearby.

Somehow, when the balloon was nearly ready, the gas reached an open flame.

The three were knocked down by the explosion and fire flashed through the garage until the gas was consumed. The children ran from the garage, Eric with burns and Laurie with her clothes flaming. The grandfather, also badly burned, tried to go for help.

FORTUNATELY for the family, James Kelly, a neighbor, was working in his garden nearby. When Kelly saw black smoke rolling from the garage he ran around the side of the house where he found Laurie screaming.

He called his wife to help, and smothered the flames from the girl's clothes. Leaving the girl, he turned on a garden hose and sent a stream of water onto the still-burning garage walls, putting out the fire.

Firemen and the ambulance arrived within minutes. Mrs. Whitmore accompanied the injured in the ambulance to Kaiser Hospital.

Orinda Fire Captain Ernest Hendricks believed gas from the pipe leaked to the pilot light of the nearby furnace.

New Orindans Plan Coffee

Wednesday members of the Newcomers Club of Orinda are having a special get acquainted coffee party from 10 to 12 noon at the home of Mrs. John Hallenbeck, 29 Muth Drive. All ladies who have recently moved to Orinda are invited to attend and meet other newcomers.

The Newcomers Club was organized in September, 1957, for the sole purpose of helping new residents in the Orinda area to make friends and get acquainted with their surroundings.

A regular business meeting is held once a month and special activity groups, such as bridge groups, are formed as the need arises.

'Away They Go,' Says Happy Matron

Mrs. J. E. McKirahan of 1017 Willow Drive, Lafayette, had a "sell-out" when she offered a long list of household things for sale in The Sun classified section.

Away went bed sets, sofa, chair, rug, pad, and many other items.

Mrs. Maurice Hageman of 190 Doris Drive, Pleasant Hill, received 18 phone calls when she advertised twin bed sets, two rockers and nine chairs in The Sun.

The want ads automatically appeared in The Sun Shopping News on Wednesday and all four of the regular subscription papers—the Walnut Creek Sun, Lafayette Sun, Orinda Sun and Pleasant Hill Sun.

Price is only $1.60 for 14 words or less.

Place your ad by phone—call YE 4-5000, AT 4-4444 or CL 4-4343.

School Trustees to Hear Plans of Development

The planning committee of the Orinda Association will meet at 8 p.m. Monday to discuss the proposal of the Associated Investment Company of Oakland to develop the 10½-acre Pine Grove property.

Findings and recommendations of the committee will be forwarded to the association's board of directors for public discussion at a special meeting June 13 at the Orinda School.

Vic Kingston, association president, announced this week that he will meet with the board of trustees of the Orinda Union School District before the planning committee Monday to discuss the Pine Grove proposal.

THE OWNERS of the land, Associated Investment Company, are proposing to construct modern, ranch-type administrative and business offices on the property. But the owners are asking for four variances on the existing zoning.

Last month, the planning committee suggested that more definite plans be submitted by the owners before the association take any action favoring or opposing the development.

One of the variances being requested by the owners is the elimination of a required 25-foot setback from the Pine Grove School property, which adjacent to the undeveloped land.

SCHOOL OFFICIALS have indicated the elimination of the setback might pose a danger to children at the school, and might also interfere with future construction projects proposed by the district for the future.

The district is studying the feasibility of constructing a district administration building in the same area, and there has been considerable discussion of the locating of a nature area at the south end of the Pine Grove School property.

Superintendent of Schools Joseph Sheaff asked Kingston to report to the school board on the proposal so the trustees can take any action they might feel is necessary.

Voters Will Decide Fluoridation, Judgeship Tues.

Voters will go to the polls Tuesday to decide three state propositions (see editorial page), proposition C, Fluoridation, the judgeship for Walnut Creek Municipal Court, and the Superior Court Judges, unopposed.

Partisan voters will put their Xs on primary ballots for senate, congress and state assembly candidates. Republicans will find the names of George Krueger for state assembly, John Baldwin for congress, and King Parker Jr. for senate.

Democrats will see the names of Jerome Waldie for state assembly, Douglas Page for congress, and George Miller for senate. Both parties will designate their choice for members of the central committee.

Since cross filing is no longer legal in California, partisan voters who wish to vote for a candidate from another party have the privilege of writing his name on their ballot.

$100,000 Suit Filed In Car Collision Death

A damage suit of $100,000 has been filed by Alvina C. and Harry Oliphant of Orinda in the auto crash death of their husband and father, Hugh E. Oliphant, a San Francisco businessman and civic leader.

The suit names Temple Smith Jr., 37, of 3309 Betty Lane, Lafayette. Filed in Superior court, the suit caims Smith drove negligently when his car and one driven by Oliphant collided June 3 of last year. The collision occurred at the intersection of Ivy Drive and Moraga Way in Orinda. Oliphant died of injuries.

Three suits have been filed in the case. William L. Keeling ,32, of 482 Peacock Boulevard, Lafayette, a passenger in Smith's car, has filed a $125,000 suit. Smith has asked $11,500 from the Oliphant estate.

Fourth Grader Catches Lizard With Two Tails

Randy Garay, 15 Crown Court, Orinda, has captured a strange-looking lizard. It has two tails.

The 10-year-old boy caught the lizard, which is about four inches long, Saturday morning after stalking it for days, and added it to his collection of gopher snakes and other household pets.

According to his mother, Mrs. Paul Garay, the Inland Valley fourth grader keeps his specimens three or four days and then releases them, since they won't eat in captivity usually.

The family speculated this particular lizard might have been captured once before and escaped by parting with his only tail. Then where one should have grown back, two grew.

It makes for a very fascinating-looking creature.

Mills Club to Honor Officers

Officers-elect for the coming year will be honored at the annual luncheon given by the Orinda Mills College Club at the Orinda Country Club next Friday.

Invitations have been mailed to all Mills alumnae of Orinda for the event.

Mrs. Barclay Simpson, president of the group, announces the newly elected officers as follows: President, Mrs. Jerry Werlin; vice president, Mrs. Albert Boardman; treasurer, Mrs. Ralph Macduff; publicity, Mrs. Stuart Henderson; secretary, Mrs. Ben Randall; student referral, Mrs. Kirk Miles.

The Sun Recommends:

(The following important races and issues will be decided at the primary election, Tuesday, June 7. The races for congressman and assemblyman will be decided in the November General election. These endorsements by The Sun will be discussed in detail in The Sun Friday.)

W. C. Municipal Court Judge

JOE LONGACRE

☆

Proposition C

Fluoridation

Yes

☆

State Prop. 1

Bonds for home loans to veterans

Yes

☆

State Prop. 2

School bonds for school construction

Yes

☆

State Prop. 3

State indebtedness by new method

Yes

Lafayette Trustees May Consider Principal's Fate

By LARRY GLAZIER

The fate of Mrs. Helen Cory, principal of Lafayette's Vallecito School, may be decided at a special meeting of the board of trustees of the Lafayette School District Monday night.

Superintendent of Schools W. B. Ellis confirmed yesterday that he has invited the board to meet with the Lafayette Teachers Association's committee on professional relations, which has been investigating the staff situation at Vallecito, Monday night.

Although no special meeting of the board has been called yet, Ellis indicated there is a "fair possibility" such a meeting will be held following the committee session to discuss Mrs. Cory's position.

THE LTA COMMITTEE is meeting for the purpose of presenting its report on Vallecito to Ellis, Mrs. Cory and the anonymous complaining teachers.

Chairman Boardman Moore of the school board stated earlier in the week that an open meeting probably will be held Monday night for the board to take official action on Mrs. Cory's tentative firing.

Mrs. Cory, second oldest principal in the district in terms of service, was summarily fired May 24, the day after the board had met in a lengthy closed personnel session and discussed the Vallecito faculty situation.

OLDEST PRINCIPAL in the district in terms of service is Jane Patorio of Happy Valley School.

No vote was taken at the board's closed personnel session because state law does not permit action on official district matters at closed meetings, but the following day Ellis called Mrs. Cory to his office and gave her a letter.

The letter stated that the school board, the superintendent and the administrative assistant (Donald Williams) had decided that Mrs. Cory "will not be assigned to a principalship beginning July 1, 1960."

ELLIS' COMMUNICATION continued, "It was agreed that the principal, although not wholly responsible, is mainy responsible for the unrest and disharmony that has existed this year among the Vallecito faculty."

Finally, the letter said, the school board would consider Mrs. Cory's resignation or request for a leave of absence. Her failure to request either step, Ellis said, would result in her being assigned as a teacher in the district because of tenure requirements.

Mrs. Cory answered Ellis three days later, asking for reconsideration and open discussion of her case.

Principal at Vallecito only since September, Mrs. Cory previously served as principal of the Burton School for the first five years of its existence.

PRIOR TO THE closed meeting of the school board the night of May 23, a small group of parents from the Vallecito area appeared before the board, complaining of teacher unrest at the school.

Phillip Diamond, San Francisco attorney and Vallecito School parent who is counseling Mrs. Cory, said that although some of the parents at the meeting indicated several teachers had resigned their posts, none in fact had, and four had merely requested transfers to other schools.

On the contrary, he noted, one teacher in the district, Robert O'Connor, resigned this week after learning that Mrs. Cory had been fired.

THE BOARD of the Vallecito PTA met Tuesday morning and unanimously voted its support of Mrs. Cory. In a letter to the school board members and district administrators, the PTA board said:

". . . we want to take this opportunity to thank the school board for having sent Mrs. Cory to us, despite the fact that 300 Burton parents sent you a petition in protest against the transfer. Burton School's loss was our gain.

"The PTA at Vallecito is eagerly awaiting the new school term in September when Mrs. Cory with her new staff will be able to continue the fine work she has been doing. Such a conscientious and hardworking principal deserves the full support of the superintendent of schools and the school board."

A total of 25 officers of the group, including 1960-61 president Mrs. Paul Levatin, signed the letter.

ONE OF THE PARENTS who attended the May 23 board meeting was Sue Johnson, last year's PTA president, who supported Mrs. Cory in a public statement.

At the request of a group of unnamed teachers at Vallecito School, the LTA, with the help and guidance of the California Teachers Association's Bay Section in San Mateo, has been conducting an investigation of the Vallecito situation.

Committee members questioned teachers, administrators and other interested parties May 18 and 19 concerning the matter, and the report now is ready for delivery.

Sllis and Mrs. Cory concurred in the request for the study.

THE COMMITTEE is composed of local teachers and Bill Bouton, CTA executive. In order to accommodate the committee, the district administration approved the hiring of substitute teachers for the two days of hearing.

Members of the school board apparently acted independently of the report.

The committee on professional relations includes Lucille Bouchee, chairman, of Happy Valley School; Winifred Stalliman, Burton; Claudine Hoffman, Lafayette; Connie Peters, Stanley; and Ed Brown, Stanley School principal.

Rev. Hodgkin Is Leaving; Called to Alameda Church

Rev. Wilfred H. Hodgkin, rector of St. Paul's Episcopal Church, Walnut Creek, has accepted a call to be rector of Christ Church in Alameda. He will leave St. Paul's Parish on June 15. He served as rector here for eight and one-half years.

Mr. Hodgkin, formerly of St. Peter's Episcopal Church, Morro Bay, came to Walnut Creek in December 1951 shortly after the small Episcopal Chapel on Locust Street had been moved to its present location at 1924 Trinity Avenue.

Under his leadership the church and parish hall on Trinity were built and the parish tripled in size.

In 1958-1959 Mr. Hodgkin, his wife, Ann, and their four children, Beth, Fred, Barrett and Donny, spent a year in England. Mr. Hodgkin had received a fellowship to St. Augustine's College, Canterbury, England.

Rev. Hodgkin has served on the board of directors for the Heart Society, Mental Health Society, U.S.O., and Boy Scouts of America in Walnut Creek and was also a member of the Rotary Club.

Ed Silveira Is 'Critical'

Edward Silveira of Homestead Avenue, Walnut Creek, city treasurer for 12 years, was admitted to Kaiser Hospital, Tuesday night, and is in "critical" condition.

Silveira recently won re-election to the treasurership. He had complained of feeling ill several times in past weeks, and had decided to rest at home two weeks ago.

ORINDA SUN

Published Every Friday Phone CLifford 4-4343

SUBSCRIPTION RATE: $3.75 per year: $2.00 for 6 months; $4.75 out-of-state, in advance, Sun Newspaper Corp., 1001 Oak Hill Rd., Lafayette: P. O. Box 147, Orinda. Member of California Newspaper Publishers Association and National Editorial Association. Entered as second class matter June 17, 1943, at the post office at Lafayette, California, under the Act of March 3, 1879. Plant: 1001 Oak Hill Road, Lafayette.

Herman Silverman, editor and publisher; Eleanor Silverman, associate publisher; Larry Glazier, news aditor; Dick Osborn, associate editor; Norm Colby, news staff; Jean Jernigan, society editor; Connie Pike, news editor; Wayne Laine, advertising manager; Bob Rapida, Bob Moore, Arlene Danner, advertising representatives; Iris Teuscher, office manager; Lynne Cooper, classified manager; Mac Cardwell, foreman; Vera Holmes, bookkeeper; Dorothy Vico, Betsy Matlock, Erwin Mattson; Harold Harmon, Allen Shuler, Fred Budde, Jim Brewer, Elmer Ehrich, Keneth Humma, Jerry Pittman, John Beall, Gene Teague.

Fire House No. 1 May Be New Home For Muni Court

Central Fire District "Station No. 1" on Bonanza Street, Walnut Creek, is one of several alternatives which has been inspected as the site for the new Walnut Creek Municipal Court.

County Right of Way Department men have looked at eight to 10 possible sites, and turned over their observations to the county administrator's office.

Station No. 1, built in 1926, has been deemed too small for the district's primary station, and a new site has been chosen for it on the Cameron property at Ygnacio Valley Road and Civic Drive junction.

THE OLD court building, which housed the judicial court and since last year the municipal court at 1690 Locust Street, has been deemed no longer sufficient.

Consideration has been given to placing it as a second floor over the new city library on North Broadway, in the Walnut Creek civic center itself, and more recently other areas.

Considered a drawback for the Station No. 1 is the lack of parking. County officials, discussing location of the court in the Walnut Creek civic center, wanted a lot for 25 to 40 cars.

The entire question may wait on a study by the Judicial Council of California of the inferior court system in Contra Costa County.

IT WILL concern in large part the location of the new central county court.

Station No. 1 and the new site were also discussed at the district commissioner's meeting Wednesday night.

The new site will be far from "plush", as charged by Pleasant Hill Civic Council member Frank Salfingere, district commissioners said.

But to stop rumors, they asked Chief Bill Nottingham to make a list of the "functions" of the new station, which is still not advanced to the architectural study stage.

SOME $50,000 was paid for the Cameron property and another $50,000 has been allocated from the current budget for preliminary work and construction.

Judge Rahn Is 'Woman Of Year'

Betsy FitzGerald Rahn, Walnut Creek Municipal Court judge, has been chosen "Woman of the Year" by the Walnut Creek Women's Club.

The award was announced last week at a meeting in the clubhouse on Lincoln Avenue.

Mrs. Ruth Davidson, past president of the club, listed Mrs. Rahn's accomplishments, including graduation from Boalt Hall at the University of California.

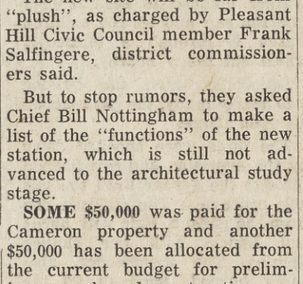

BETSY FITZGERALD RAHN

She noted Mrs. Rahn's efforts to have Legal Aid established in the area, her legal help given to local improvement associations, and membership in the Las Lomas Knights and the PTA.

Mrs. Rahn has also been active in the American Association of University Women, serving as traffic and safety chairman, and she has worked with the Walnut Creek School District trustees in establishing a driver training program.

Congratulations also came from Mrs. Rahn's husband, Leon Rahn, and her son, Michael.

Mrs. Rahn is seeking election to her post, which was upgraded from judicial to municipal status after her election to the judicial judeship in 1958. Her opponent is attorney Joseph Longacre of Orinda.

Katherine Schevill Exhibits Art Work

Katherine Schevill, a Scripps College junior, daughter of Mr. and Mrs. Karl E. Schevill of 54 Stanton Avenue, Orinda, is among 38 exhibiting work in the annual Scripps College student art exhibit on the Scripps campus.

Continuing through next week, the show comprises paintings, prints, drawings, sculpture, ceramics, and weaving. Gallery hours are 2 to 5 p.m. daily.

Shop at home and save!

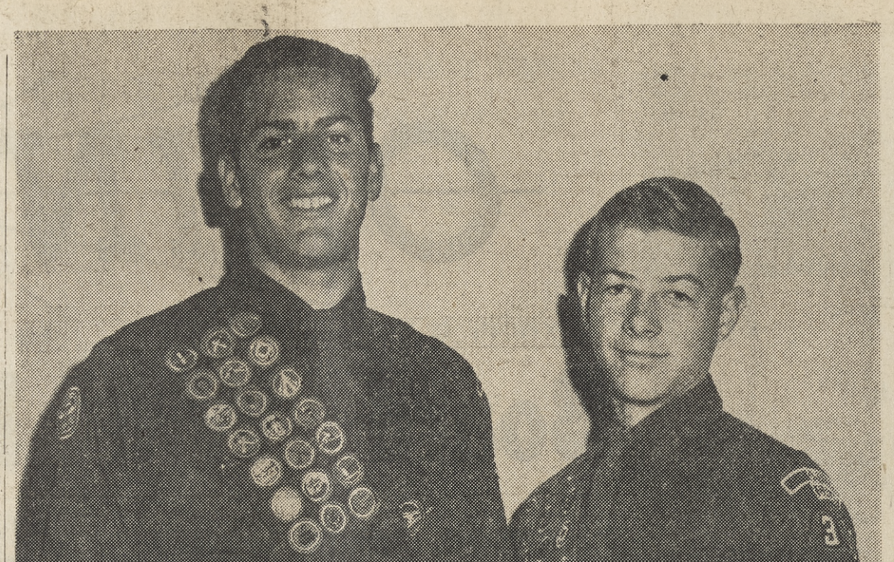

AN EAGLE Scout Court of Honor was held Wednesday night at St. Stephen's Episcopal Church to elevate these two members of Explorer Post 300 to Eagle rank. Paul Pfeifer (left) son of Mr. and Mrs. H. J. Pfeifer, 155 Las Vegas Road, and Chris Felchlin, son of Mr. and Mrs. James Felchlin, 28 Las Cascadas, were the evening's honorees. Meridian District Scout executives Henry Blaylock and Roger Bales took part in the ceremony. —Sun photo by Kessler.

Sample Ballot Mixup Creates Confusion

Confused by your sample ballot? Take another look, the ballot may be one of a group of about 320 bearing the correct polling place information, but incorrect names and issues for the area voters.

Jim Olsson, city elections clerk, said that this year's ballots numbered 157,000, representing 36 ballot changes and four parties. Out of this group, he added, there was one group incorrectly printed.

THE INCORRECT sample ballots, as far as Olsson can discern, were sent to two precincts in Orinda and one in Lafayette. Olsson stated voters should receive a corrected sample ballot in a day or two, and reminded those who had received incorrect samples that the polling times and place were correct.

He explained that each ballot shows the ballot change in the left hand corner, the printer puts them in bundles. Apparently the error occurred when a group was mixed or someone picked up the wrong bundle, Olsson concluded.

Brownie Troops Will Fly Up Soon

After a full year as fourth grade Brownies, Troops 175 and 189 will be flying up to their intermediate Scout Leaders next Friday at 7:30 p.m. at Glorietta School.

Mrs. John Kemper and Mrs. Warren Merrill have been leaders of Troop 175 for the past year. The girls' new leaders will be Mrs. Bruce Hoffe and Mrs. Bill Ahola.

The girls are Kristine Ahola, Barbara Baker, Cathy Boero, Debra Coulter, Lucy Gohr, Diane Hoffe, Carolyn Holm, Margaret Holland, Cynthia Johnson Kathy Kemper, Joan McGuire, Suzanne Merrill, Beth Owens and Christina Treguboff.

Troop 189 has ben led by Mrs. David Lewis and Mrs. Rose Mainwaring and they will fly up to new leaders Mrs. Kenneth Dewing and Mrs. Jack Hubner.

The girls in this troop are Diane Dauphinee, Joan Dewing, Susan Domito, Kerry Lynn Flanagan, Robin Gold, Nancy Hubner, Madeline Lewis, Diane Mainwaring, Janet Richberger, Margaret Schaefer, Ann Sibary, Sharon Thomas-Stahley, Becky Tramberg and Mary Ellen Yost.

Orinda Girl Is Made Standards Chairman

Patricia Ann Hartsough recently was elected standards chairman of Roblee dormitory at Stephens College in Columbia, Missouri, for the 1960-61 school year.

She is the daughter of Mr. and Mrs. R. Harold Hartsough, 35 Linda Vista, Orinda.

Students See How Western Union Works

Sixteen business education students from Del Valle High School in Walnut Creek, recently made a field trip under direction of their teacher Mrs. Evelyn N. Bachelor, to Western Union's high speed message center at 125 12th Street, Oakland.

District Manager J. V. Vann showed them how more than 100,000 telegrams are handled per day through the center which makes it possible to speed them to their destination without manual retransmission at any point.

How Christian Science Heals
"A HEALING OF HATRED AND HEAVY DRINKING"
KRE (1400-kc Sat. 7:15 a.m.
KFRC (610-kc) Sun. 10:15 a.m.
KGO (810-kc) Sun. 10:00 a.m.

Orindan's Watercolor Is Best of Pageant

Robert Jensen, 37, of Orinda, was the grand award winner in the Diablo Pageant of Arts held last weekend. His winning watercolor, titled "The Fishermen," was inspired by the view at the Martinez Marina.

Jensen is a resident of Crest View Drive, Orinda, and an Oakland High School teacher.

His painting was purchased by the City of Walnut Creek for $150, and will hang in the city library, along with the top award winner from last year.

THE PAGEANT Society and its Alliance are working to finance a "permanent art center" in the area. Once this is a reality, the collection of winning paintings will be moved there.

Other award winners:

Oil—first award, Louis Guiterez of Pittsburg; second, Sylvia Fine of Pleasant Hill; third, Jack Foote of Berkeley; honorable mention, Warren Brandon of San Francisco; Burdette Morton of San Francisco.

Watercolor — first award, Burdette Morton of San Francisco; second, Harold Gretzner of Oakland; third, Richard Heidsiek of San Carlos; honorable mention, Dorothy Miller of Martinez; Allene Stoeffler of Lafayette; Eleanor Elsocht of Oakland.

Familiar Scene — first award, Sylvia Fein; second, Robert Jensen of Orinda; third, Jack Laycox of Walnut Creek.

Sculpture — first award, Don Yuen of Alamo; honorable mention, Nan Brooks of Lafayette; Aubert Zoc of Berkeley.

Ceramics — first award, Edith Dart of Oakland; honorable mention, Edith Dart of Oakland; Mishi Nojima of Berkeley.

Weaving — first award, Claire Pfeiffer of Walnut Creek honorable mention, Estelle Gore of Orinda.

Mixed Media—first award, Gutierrez; honorable mention, Germaine Loomis of Piedmont; Florence Pockrandt of Concord; Allene Stoeffler of Lafayette.

Jewelry — first award, Yuen; honorable mention, Bob Winston of Berkeley.

Photography — first award, James Vale of Walnut Creek; honorable mention, Vale; Margaret d'Hamer of Berkeley; Dick Anderson of Oakland; John Nenni Jr. of Concord.

Graphics — first award, Gary Gibson of Walnut Creek; honorable mention, Margaret d'Hamer; Earl Newman of Oakland; Gibson.

Miramonte Mirror...

After Fun-Filled Week-End Senior Activities Begin

By JULE' NOLLER

Last weekend brought a deluge of parties, activities and trips for Miramonte students. Sharon Gillespie, Dick Guthrie, Vicki McCosker and Liz Mark gave parties for their friends. Cathy Cline spent the three days in Los Angeles; Peggy Schevill went to Inverness; Sue Schilling and Carole McChesney went to Clear Lake; Carol Pederson left for the Russian River; and Sherry Odenthal water skied at Shasta Dam.

Once again a group of seniors flocked to San Gregorio Beach. Marty DeMaer, Nancy Gosch, Corbett Kroll, George Kimball, Carl Brown, Jeff Schwark, Betty DeFranco and Barb Champion were some of those who went. Bill Powell, Jack Putnam and some of their friends went to Santa Cruz for a day. John Thune and Jack Hughes again left for the snow . . . to Mount Shasta this time!

Tomorrow night is the biggest event of the year for Miramonte — especially for the graduating seniors! At 4:00 p.m. the doors of the gym will be opened on the second annual Miramonte Senior Ball. This dance has all probabilities of being a tremendous success.

Enid Hennessy, as social secretary of the class is the over-all chairman in charge of the ball. Diane Traverso and Kurt Lundblad have worked together for months as co-chairmen of the decorations and have organized the class in working on them. "Southern Cotillion" is the theme which will be carried out in the bids that Noel Jones and her committee designed. Sue Henry heads the refreshments committee and Jeff Neighbor heads the clean-up committee. Michele Angelo headed the publicity committee which publicized the dance through announcements and posters.

Last night the seniors forgot their homework and paraded to the school cafeteria for the senior banquet. This evening was filled with seeing movies of seniors which were taken throughout the year around school; eating a roast beef dinner, and watching fellow classmates perform.

Performing for the banquet were the Trinidads (Bob Davis, Rollin Mack and Charlie Blue, of course), the M.4.Q. (Butch Guarneri, Don Miner, Jeff Neighbor and Bob Newman), and a barber shop quartet with Jim Boyd, Punky Geisler, Bruce Hancock, Kurt Lundblad, Squire Fridell, Dick Miller and Milt Howe. (A quartet?)

The senior assembly proved to be an even greater success than was expected. The first act was an effective old time movie saloon scene with a tin pan piano, which was done by 17 senior girls. The m.c.'s — Squire Fridell and Kurt Lundblad — introduced the acts, told jokes and did a skit with Linda Williams and Sue Henry about a typical freshman "first date."

Three songs were written especially for the assembly. Bob Davis of the Trinidads wrote a song called "A Certain Way," which he sang with Charlie Blue and Rollin Mack. Ruth Thompson composed "Half A Moon," which she sang along with Sally Spott, Kathy Shurtleff, Carole McChesney and Sylvia Bolman. Jeff Neighbor, Brian Collins, Don Miner, and Butch Guarneri wrote "The Mickey Mouse Rock," satirizing rock 'n roll. Butch and Jeff sang the song accompanied by a twanging guitar and dressed in dark glasses, crazy hats and flashy sports coats and pants.

Pam Kitt and Heather Thurston did a song and dance routine called "I Wanna Be Evil." Sue Skinner, Sylvia Silva, Joan Robinson and Carolyn Cook sang "Campfire Blues." Widi Saebani, Miramonte's Indonesian exchange student also sang a song.

A modern dance routine called "Pick Up" was done to jazz by Saundra Thurston, Corbett Kroll, Betty DeFranco, Gail Dishong, Sue Henry and Bob Cooper.

One of the funniest parts of the assembly was a scene from doctor's office — acted out by Bill Van Boorhis, Dave Dail, Carol Knudsen, Carole McChesney, Judy Hopkins, Pat Moore and Dave Pilgrim. Judy Hopkins almost brought down the auditorium when she ended the skit by walking out in a maternity outfit.

The Spanish Club saw Cantiflas Friday night in a movie called "El Mago," in which the dialogue was completely in Espanol. Carol Knudsen, Hefty Dutra, Carol Rich, Marian Neff, Marilyn Cook, Kathy Mossotto, Jill Lemp, Vicki Elmore, Bonnie Willis and Penny Curtis were a few of the Spanish students who went with Miss Van Dam, who is head of Miramonte's language department to the Tower Theater in San Francisco to see the movie. Before going, however, Miss Van Dam fixed Spanish "Paella" for the students from a recipe she brought back from Spain. For entertainment during dinner, the students presented skits done in Spanish.

for GRADUATES

white (and pastels)
GRADUATION
dresses
$10.98 to $24.98

bouffant
slips
$3.98 to $6.98

pearls
$1.00

for GIRLS

sports coats
from $17.98

dress slacks
$7.98 to $12.98

white shirts

for BOYS

Pine Grove
Red Ties
for
Graduation

and many wonderful GIFT suggestions at

Ogden's

21 ORINDA WAY ORINDA VILLAGE SHOPPING CENTER

Phone CL 4-3448

Red Cross 'Annual' Is Barbecue at WC Park

"The International You" will be the topic for Donald W. Stout, manager of Pacific Area, American National Red Cross, at the 62nd annual dinner of the Greater Mt. Diablo Chapter, at 7 p.m.

The barbecue will be prepared in the Walnut Creek park. Participants have been asked to wear picnic-style clothes.

Stout formerly was executive assistant to the president of the Red Cross and served seven years as deputy manager of the Red Cross Southeastern area.

A NATIVE of Iowa and graduate of Iowa State Teachers College at Cedar Falls, Stout has been with the American Red Cross since 1939.

He served in World War II for five years and rose to the rank of Lieutenant-Colonel, and upon his separation from the services in 1946 returned to Red Cross work.

Post World War II experiences includes directing of several major disasters involving hurricanes and floods throughout the nation.

Election of officers and an annual report will also be on the program of events. The dinner will be barbecued by famous Contra Costa personalities in City Park near the Walnut Creek Recreation Center with guests encouraged to wear picnic-style clothes.

Nominations committee chairman is Robert Schroder of Walnut Creek.

DINNER chairman is Mrs. J. C. McGeehon of Walnut Creek. Assisting will be Mesdames James Chang of Pleasant Hill, Arthur H. Hammonds and Julius Loeb of Walnut Creek.

Sheldon Rankin of Walnut Creek will be master of ceremonies.

The chapter serves the Diablo Valley, Alamo-San Ramon-Danville, Lafayette, -Orinda-Canyon-Moraga, Walnut Creek and parts of Pleasant Hill areas. In East Contra Costa it serves Pittsburg, West Pittsburg, Antioch, Brentwod and Delta areas.

THE UNITED Crusade supported headquarters of the chapter is located at 1395 Civic Drive, Walnut Creek.

Karl Mahler is chapter manager. Reservations may be made by calling the chapter office.

Red Cross Seeking to Help Chileans

Area residents may contribute to mercy teams in Chile by sending checks or money orders to the Greater Mt. Diablo Chapter, American Red Cross, 1395 Civic Drive, Walnut Creek.

Bob Schroder, local disaster chairman, said, "The funds contributed will go in the entire amount straight to Chilean relief. The program has been requested by President Eisenhower."

He added that the local chapter will also accept blankets for flood and earthquake refugees of Chile, but other gifts should be sent to the Chile counsel in San Francisco.

Checks and money orders may be addressed to "American Red Cross, Chilean relief."

WISE IN the ways of fishing is Art Evans, past president of the Associated Sportsmen of California. He will demonstrate his fly-casting ability June 11 during "Sports Day" at Broadway Shopping Center. —Sun photo.

Likely to Forget? Clip This 'Sports Day' Listing

This is your schedule for "Sports Day", June 11 in the Broadway Shopping Center. It is part of "Giant Broadway Days."

Some of the clinics and demonstrations will be held in front of the Lucky Store and others in the parking lot across from Sterling Furniture Store, behind the Broadway Pharmacy.

Clip this schedule and take it with you. It will be a handy reference.

10 to 10:45—Golf clinic by pro Norman Tauscher.

10:45 to 11—Trampoline demonstration by the "Bouncing Bears."

11 to 11:25 — Fly casting by Art Evans.

11:25 to 11:30 — Rifle safety demonstration by Art Evans.

11:30 to 12:10—Archery demonstrations by the Diablo Bowmen.

1 to 1:15—Trampoline Jamboree.

1:15 to 2—Archery.

2:25 to 2:30 — Rifle safety.

2:30 to 3:30—Golf clinic.

Broadway's 'Sports Day' Has Tips From Experts

With summer and many free hours ahead, a few tips from the "pros" on golfing, fly casting, archery, rifles—and even trampolines, would come in handy.

The easy way to get all this at one time is to see the "Sports Day," June 11 at the Broadway Shopping Center.

It is a highlight of the Giant Broadway Days, June 9 to 18, which will also feature the giving away of 1000 free tickets to a Giant-Dodger game at Candelstick Park.

"SPORTS DAY" will be held in front of the Lucky Store and in the parking lot across from Sterling Furniture Store (behind Broadway Pharmacy.)

A morning session will begin at 10, and last until shortly after the noon hour.

The afternoon session will run from 1 to 3:30.

Here is the schedule:

10 A.M. — Golf demonstration and clinic by Norman Tauscher, pro at the new Round Hill Country Club and former Diablo Country Club pro.

10:45 a.m.—Trampoline demonstration by the "Bouncing Bears."

11 a.m.—Fly casting show by Art Evans, who is past president of the Associated Sportsmen of California, a teacher of casting, and one of California's leading sportsmen.

He has fished in waters of western United States, Europe and Mexico.

11:25 a.m.—Rifle safety demonstration and how to handle firearms by Art Evans.

11:30 A.M.—Archery demonstrations by the Diablo Bowmen, a famous local team of champion archers, many of whom have won championships in California.

1 p.m.—Trampoline.

1:15—Archery.

2 p.m.—Fly casting.

2:25—Rifle safety.

2:30—Golf clinic.

The events will run consecutively, so the spectator may see all of them. Some will be held in front of Lucky's, others in the parking lot.

The Sun has prepared a separate story set in large type describing the schedule and hours. Readers are invited to clip it out and use it as a handy reference.

Giant Days Have 1000 Free Stubs

A thousand people from this area will see the Sunday, July 17, finale of a three-day tussle between the Giants and the Dodgers, because they participated in "Giant Broadway Days."

This special event will be sponsired by the Broadway Shopping Center Merchants Association, which has become famed for its original promotion events.

"Giant Broadway Days" will continue for nine days, beginning June 9, and will feature hundreds of special sales arranged for this occasion only.

Summer is near, and the things you need for the vacation time of the year will be featured.

The July 17 date is expected to have a fine game, the last of three at Candlestick Park.

Then it will be September before the Dodgers return again to San Francisco for another three-game tilt.

Large Buchanan Field Job Bids Due on June 14

Bids for paving and drainage of 300,000 square feet of terminal ramp area at Buchanan Field will be received at 11 a.m. on June 14, by the County Board of Supervisors.

This project combines two fiscal year allotments from the Federal Aviation Agency to pay for 54 per cent of the contract cost.

This project is another step in developing the county airport in accord with the Airport Master Plan adopted by the Board of Supervisors on April 21, 1959.

The major items of work are placing of 2470 lineal feet of reinforced concrete storm drain and installing a heavy duty pavement, using 14,700 tons of base rock and 8600 of asphalt concrete surfacing in accordance with the plans and specifications approved by the Federal Aviation Agency and the Board of Supervisors.

This project will make available new aircraft tie-down facilities adjacent to the recently completed Utility Building and the control tower now under construction.

Sites for fixed base operations in this same area will be available on a lease basis shortly.

Becker Elected By Commissioners

Ralph Becker of Walnut Creek has been elected president of the Contra Costa County Fire Commissioners' Association. His term will run to January, 1962.

Becker has been a commissioner of the Central Fire Protection District for several years.

Othe officers are Vice President Z. J. Montgomery of the Orinda Fire Protection District, Secretary-Treasurer Rose Marie King.

Guest speaker was Will H. Perry Jr., director of the County Disaster Office.

The commissioners discussed the replacement of the Kroeger Plan, governing working conditions for county firemen.

Pastor Speaks To Realtors

Dr. Boyd Munger, pastor of the First Presbyterian Church, Berkeley, spoke Tuesday at the breakfast meeting of the Contra Costa Real Estate Board.

The board's breakfast meeting are usually held on Monday mornings at the Walnut Creek Elks Club.

A SINISTER DEVELOPMENT may await Mrs. Ted Wilson, playing "Casilda", but she seems to be holding her own with Fred DeLude, playing Don Alhambra in the Diablo Light Opera Company's "Gondoliers." —Sun photo by Bob Rush.

Light Opera Company To Present 'Gondoliers'

Members of the Diablo Light Opera Company are rehearsing for their second presentation, Gilbert and Sullivan's tuneful operetta "The Gondoliers."

Curtain time will be at 8 p.m., next Thursday, Friday, and June 11, at Las Lomas High School.

Considered by Gilbert and Sullivan enthusiasts to be one of the most lyrical of the many collaborations of this famous team, "The Gondoliers" was first produced more than 70 years ago in London.

THE PLOT revolves around a fateful mixup and the music demonstrates the excellence of Sir Arthur Sullivan's efforts in the field of operetta.

Diablo Light Opera Company was organized a little more than a year ago by a group of Gilbert and Sullivan fans who had gathered for an evening of singing. It gained musical prestige for itself last January with its production of "The Pirates of Penzance."

The company is under the direction of Jim Schwartz of Lafayette, choral director at Las Lomas High School, and Virginia Blair of Walnut Creek, drama director for "The Gondoliers."

HEADING the 40 voice chorus with 17 members in "name" roles are Bill Brown as the Duke of Plaza Toro, Cliff Egan as Luiz, Fred De Lude as Don Alhambra, Don Poulton as Marco, Vincent Wood as Guiseppe, and Jack Sowards, John Rios and Norm Sowards as gondoliers.

Kathryn King as the Duchess, Pat Wilson as Casilda, Marie Michael as Gianetta, Gail Wood as Tessa, and Jeanette Sahlin, Lil Smith, Gay Turner as Contadine the peasant girls.

Other members of the cast are Jane Alexakos, Greta Egan, Dick Henderson, Lynn Henderson, Arlou Monro, and Barbara Ulrich of Walnut Creek; Helen De Lude, Ardene Grandquist, Marion Harp, Yvonne Yearian, Jan Schill, Walt Scholl, Georgia Rousseau of Concord; Gene De Prosse and Blair Smith of Lafayette.

Ilsa Armour, Jack Lehman, Elly Mathews, and Hal Zuckerman of Danville; Kitty Brown of Livermore, Warren Mead of Pleasanton; Nancy Baird of Berkeley; Herb Brown of San Pablo; Ford King, Virginia Poulton of Oakland; John Wilson of San Leandro.

VIRGINIA POULTON, Joan Kane and Betty Brown are the choreographers for the shows.

Tickets, available for $1 donations, may be obtained from members of the cast or at the door at performances.

1000 FREE TICKETS TO GIANTS' GAMES
AT
BROADWAY CENTER
WALNUT CREEK
WATCH FOR THE DETAILS!

STORK CLUB

GEHRKE — A son was born to Mr. and Mrs. Charles Gehrke of 15 Vista Hermosa, Walnut Creek on May 23 in Kaiser Hospital.

WEISKIRCH — A son was born to Mr. and Mrs. Wilbert Weiskirch of Lafayette on May 21 in Alta Bates Community Hospital.

HARMON — A son was born to Mr. and Mrs. Kenneth Harmon of Walnut Creek on May 22 in Alta Bates Community Hospital.

TYMAN — A son was born to Mr. and Mrs. Joseph Tyman of Walnut Creek on May 23 in Alta Bates Community Hospital.

ENRIGHT — A daughter was born to Mr. and Mrs. John Enright of 41 Maple Lane, Walnut Creek on May 18 in Concord Community Hospital.

MOORE — A son was born to Mr. and Mrs. Cecil Moore of 987 Santa Lucia Drive, Pleasant Hill on May 20 in Concord Community Hospital.

LEACH — A daughter was born to Mr. and Mrs. Carl Leach of 280 Longfello Drive, Pleasant Hill in Concord Community Hospital on May 21.

MITCHUM — A son was born to Mr. and Mrs. Alfred Mitchum of 1736 Sunnyvale Avenue, Walnut Creek on May 23 in Concord Community Hospital.

DAMIANAKES — A son was born to Mr. and Mrs. Charles S. Damianakes of 1954 Westover Drive, Pleasant Hill on May 13.

CLARK — A son was born to Mr. and Mrs. Earl Clark of 20 Casa Maria Court, Alamo on May 23 in Kaiser Hospital.

EFFLER — A son was born to Mr. and Mrs. Robert Effler of 5 Green Valley Court, Danville on May 24 in Kaiser Hospital.

BERNHARDT — A son was born to Mr. and Mrs. Kenneth Bernhardt of 209 Norris Road, Walnut Creek on May 24 in Kaiser Hospital.

AMBROSE — A son was born to Mr. and Mrs. Donald Ambrose of 2868 Larkey Lane, Walnut Creek on May 24 in Kaiser Hospital.

TAYLOR — A daughter was born to Mr. and Mrs. John Taylor of 337 La Tierra Buena, Danville on May 24 in Kaiser Hospital.

TESHIMA — A son was born to Mr. and Mrs. Henry Teshima of 8 Los Banos Court, Walnut Creek on May 25 in Kaiser Hospital.

LLOYD — A daughter was born to Mr. and Mrs. William Lloyd of 1185 Lincoln Avenue, Walnut Creek on May 25 in Kaiser Hospital.

KOSKELA — A son was born to Mr. and Mrs. Leo Koskela of 1963 Trinity Avenue, Walnut Creek on May 25 in Kaiser Hospital.

WESTBROOK — A daughter was born to Mr. and Mrs. Charles Westbrook of 1484 Huston Road, Lafayette on May 26 in Kaiser Hospital.

FOLEY — A son was born to Mr. and Mrs. Richard Foley of 41 Foley Court, Walnut Creek on May 27 in Kaiser Hospital.

CONOVER — A son was born to Mr. and Mrs. Robert Conover of 28 Valley View Drive, Orinda on May 28 in Kaiser Hospital.

TROTMAN — A son was born to Mr. and Mrs. Edmund Totman of 1821 San Luis Road, Walnut Creek on May 28 in Kaiser Hospital.

JENNINGS — A son was born to Mr. and Mrs. Thomas Jennings of 3322 Walnut Lane, Lafayette on May 29 in Kaiser Hospital.

VORDA — A daughter was born to Mr. and Mrs. William Vorda of 237 Ramona Road, Danville on May 30 in Kaiser Hospital.

MITCHELL — A daughter was born to Mr. and Mrs. Robert Mitchell of 3195 Lucas Drive, Lafayette on May 30 in Kaiser Hospital.

Obituaries

Salfingere

Funeral services were held last week for Mrs. Helen J. Salfingere, 65, at McFarland Bryant Chapel, Concord.

Mrs. Salfingere of 407 Maureen Lane, Pleasant Hill, died May 23 in a Concord hospital after a short illness. She had lived in California the past 30 years and in Pleasant Hill the past 10 years.

Reverend James Crothers of St. Andrews Presbyterian Church where Mrs. Salfingere was a member, officiated at the services. Interment was at the Presidio in San Francisco.

A member of the American Legion Post Auxiliary 171 and Order of the Eastern Star, Mrs. Salfingere is survived by her husband Frank, a retired lieutenant colonel. Other survivors are her daughters, Mrs. Elinor Renton of Yuba City and Mrs. Helen Lilly of The Netherlands; a son, Frank Jr. of Hayward; and seven grandchildren.

Frank Mallon

Funeral services were held May 27 in Portland, Oregon, for Frank H. Mallon, 45, of Walnut Creek, who died in his home at 122 Grover Lane.

Mr. Mallon, owner of Suburban Lumber Company, North Main Street, had been a Bay Area resident for 10 years and local resident for nearly five years.

Born and raised in Portland, he had also been manager for a Niles lumber company during the past year.

Arrangements were handled by Capornaga Mortuary, Oakland.

Mr. Mallon is survived by his widow, Katherine, and four children, Colleen, Maureen, Gary and Elizabeth.

Frederick Hardy

Funeral services for Fredrick Hardy, 80, of Oakland, were held Wednesday in the Cain, Wilson and Kratzer Mortuary, El Cerrito. He was the father of Mrs. Florence Hart of Walnut Creek and Fredrick Hardy, Jr., of Pleasant Hill.

He was born in England, and was a retired salesman. He lived in the area for 13 years.

Rev. Morris H. Roach officiated at the ceremonies, held in First Presbyterian Church, Richmond. Committal service was held in Berkeley.

Other survivors are Mrs. Vera Steiner of Berkeley and Roland E. Hardy of Salt Lake City.

Betsy Matlock Is Named Classified Advertising Mgr.

Betsy Matlock has just been appointed classified advertising manager of The Sun newspapers. She will replace Mrs. Lynn Grace who resigned after her marriage last month.

Mrs. Matlock was formerly office manager in the Walnut Creek office of The Sun. The position vacated by Mrs. Matlock has been filled by Arlene Brown of Concord.

Another addtiion to the staff is Bob Holt, who will be an advertising representative. He comes to The Sun from the San Francisco Chronicle and has had many years experience in the advertising field both in newspaper work and on the agency level.

INVESTMENT OF THE WEEK

Earn 10%

$1250 Second Deed of Trust paying $40.35 per month including interest at 10% for three years. Loan secured by 3 bedroom home valued at $12,250. Balance on first, now less than $85. Earn 10% on your money. Why take less?

Contra Costa Mortgage
1232 Monument Blvd.
MU 5-2246

Rug Cleaning, Repair
YE 4-3202
Peshon Rug Works
2106 Main St., W.C.
Alterations · Installations · Free Estimates
Pickup & Delivery Service

OFFSET PRINTING
MIMEOGRAPHING
Direct Mail Service
N.C.R. BUSINESS FORMS
Which Require
No Carbon Paper
The MAIL BOX
1601 Locust St., Walnut Creek
YE 4-6221

What has a certain interest
That's read both far and wide?
It can be nothing but
Our well-read classified.

Lafayette Sun, AT 4-4444
Orinda Sun, CL 4-4343
Pleasant Hill Sun, YE 4-5000
Walnut Creek Sun, YE 4-5000

GIANT HOOVERAMA
3 DAYS ONLY: Thurs., Fri., Sat.--June 2, 3, 4

For 3 days only, you can purchase any Hoover cleaner, floor washer or polisher at an extra special price due to our volume purchase from the Hoover company for this special event.

FREE
Attachment set with purchase of any Hoover cleaner during this 3 day sale.

If you have an old cleaner to trade in, take advantage of special low prices, FREE tools and get a special bonus for your old cleaner.

CLOSED MONDAYS

Walnut Creek Vacuum Cleaner Service
1960 Mt. Diablo Blvd. Walnut Creek YE 4-4582

Go To Church Sunday

Episcopal

The Feast of Pentecost will be observed at St. Stephen's Episcopal Church, St. Stephen's Drive and Las Vegas Road, Orinda, with Whitsunday services of Holy Communion at 7:30 a.m. and choral Eucharist at 9 and 11 a.m.

The Reverend William Pothier, associate pastor, will be the celebrant and will preach. The Reverend C. Corwin Calavan, rector, will be away on a weekend trip with the acolytes of the church.

THE JUNIOR choir will sing at 9 o'clock, and will present as an offertory anthem, "Ye Watchers and Ye Holy Ones" in a traditional setting. The senior choir will be in the chancel at 11 o'clock and will sing during the offertory, "The Golden Sequence," a plainsong traditionally sung on Whitsunday.

Both choirs are directed by Donald Loach, choirmaster and organist.

Church school will meet for kindergarten through eighth grade at 9 o'clock and for three year olds through fifth grade at 11. Nursery care is available during both services at 14 St. Stephen's Drive.

CHURCH SCHOOL classes will meet for the last time on June 12. During the summer recess the schedule of services will be Holy Communion at 7:30 a.m. with other services at 9 and 10 a.m.

Nursery care will be available during the two latter services and during the mid-week celebration of Holy Communion on Wednesday.

In the evening on Sunday the junior high Young People's Fellowship will meet at 7 p.m. in Hill Memorial Hall. Their guests will be sixth graders who will be eligible for membership next fall.

ON TUESDAY, church school teachers will meet with the rector for a training session at 8 p.m.

The regular mid-week service of Holy Communion followed by the sacrament of healing will be held on Wednesday at 10 a.m. The player group will meet after the service.

The junior Altar Guild will meet Thursday at 4 p.m. at the home of Mrs. A. D. Henry.

Suburban Bible

Sunday morning at the 11 o'clock worship service of the Suburban Bible Church, Reverend Gray Lambert will speak on the subject "The Coming of the Comforter." His message will center around the work of the Holy Spirit and the significance of Pentecost Sunday.

Also at 10 o'clock graded Sunday school classes will be held for all ages in the Lafayette Veteran's Building, 3499 Mt. Diablo Boulevard, Lafayette.

Nursery facilities are available for all regular worship services of the church.

Tomorrow afternoon some of the young people of the church will go to the home of Carol and Karen Bartlett, 3630 Harvey Court, Lafayette, where they will enjoy an afternoon of swimming and Christian fellowship. At that time Rev. Lambert will speak to the group.

Other activities during the week will include ladies' Bible class Tuesday morning and mid-week prayer and Bible study Wednesday night at 7:30. Thursday night at 8 o'clock the third in a series of Christian life classes will be held and the group will consider "The Relationship of the Church to the Christian Life." Rev. Lambert will lead the group study.

The public is cordially invited to attend the services of the church and in connection with the ministry of the church a "fellowship of prayer" has been formed and anyone desiring prayer or spiritual counsel is asked to call the church at AT 4-4959.

Congregational

Services of Holy Comunion will be held at the 9:30 and 11 o'clock hours at the Orinda Community Church. Reverend Chauncey Blossom will preach the sermon and will be assisted in the services by Reverend Walter C. Bishop. The senior choir will sing "Laudamus" by Protheroe. Mrs. Horton Hill will be guest organist. Children completing third grade will be presented Bibles at each service.

Church school classes, three-year-olds through the eighth grade, will be held at 9:30 and 11. Infant care will be provided during both services.

Senior Pilgrim Fellowship will have election of officers at their regular meeting at 7 p.m. in Fellowshp Hall.

World Service board will meet in the Livingstone Room at 8 p.m. Wednesday.

The annual Pilgrim Fellowship carnival will be held at the church tomorrow from 10:30 to 5 p.m. with food concessions and fun for the whole family.

Presbyterian

"A Church Set on a Hill — Why?" will be Reverend William Carl Thomas' sermon Sunday at the Lafayette - Orinda Presbyterian Church, 49 Crest Road, Lafayette. Worship services at 9 o'clock and 10:30 a.m. will commemorate the sixth anniversary of the founding of this church. Communion will be offered.

Nursery will be provided for both services for children under 2½ years. Church school for children through the sixth grade will be held at both hours. Junior High Westminster Fellowship and the Westminster Campus Club will hold their meetings Sunday from 7 to 8:30 p.m. at the church.

SUNDAY AT 4 p.m., there will be a choir festival at Fairview school auditorium under the direction of Leonard Wecks, to celebrate the church anniversay. All the choirs of the church will participate, and there will be orchestral accompaniment. The festival is open to the public.

Deacons' meeting will be Wednesday at 8 p.m.

The new members classes will hold potluck dinners Friday and Saturday evenings.

Weekly Bible classes for men and women will be held as follows: Sunday at 10:30 a.m. in Room "I;" and at 11:40 a.m. in the Fireside Room for college-age young people; Wednesday from 6:15 to 8 p.m., family dinner and study; Tuesday at 7:30 p.m. and Thursday at 8 p.m., group classes in "Spiritual Growth."

WOMEN'S Bible classes will be held Tuesday at 10 a.m., 4050 Marianne Drive, Lafayette, and Wednesday at 10 a.m., 3541 South Silver Springs Road, Lafayette. Nursery will be provided both days at the church.

The Bible Study Fellowship, under the leadership of Miss A. Wetherell Johnson, will meet Thursday at 9:20 a.m. in the high school room. Nursery.

Classes for men will be held Monday at 8 p.m., 30 Tara Road, Orinda, and at a men's breakfast, Friday at 6:45 a.m. in the Fireside Room.

Covenant

A Father-Son banquet is being held at the Lafayette Covenant Church tonight at 7 o'clock. Special music has been planned and there will be a showing of a sport fishing film. Sergeant William Porter of the California Highway Patrol will be the special speaker.

Sunday Reverend Henry Johanson, state director of Covenant youth work, will speak at the morning worship service, at which there will be a service of baptism by sprinkling.

AT 6 P.M. Rev. Johanson will speak to the combined youth groups.

At 7 p.m. there will be candlelight communion service and the reception of new members into the church. Rev. Johanson will bring a devotional message.

New members of the church will be guests of honor at a social reception to be held after the evening church service.

Each Wednesday at 9:45 a.m. the Ladies' Bible Class has been meeting for coffeetime and Bible study. The last class until the fall months will be held Wednesday.

PRAYER meeting and Bible study is held each Wednesday at 7:30 p.m. The choir rehearses at 8:15 p.m.

Thursday at 7 p.m. the choir will have a dinner at Mike Lynn's, Orinda Willows.

Daily vacation Bible school will be held this year from June 20 to July 1. Sessions will be from 9 a.m. to noon. Children who are entering kindergarten and those through the tenth grade are invited to attend.

Baptist

"Out of the Rat Race" will be the sermon topic of Reverend Bruce H. Parker at the 11 a.m. worship service of the First Baptist Church of Orinda - Lafayette in the Sanctuary located a quarter of a mile east of the Charles Hill overpass on the north side of the freeway. Junior church and nursery care are provided during this time.

Sunday school starts at 9:45 a.m. under the direction of Mrs. R. A. Sodestrom adjourning at 10 a.m. for graded classes for all ages. Baptist Youth Fellowship begins at 6:30 with high schoolers programming "The Tramp." A special group meeting is planned for the junior high teeners as well.

At 7:30 the evening Evangelistic service convenes with a time of congregational singing, testimonies and special music. The pastor's message will be "Message in Four Figures."

Wednesday evening the annual meeting of the church will be held in the sanctuary at 7:30. Business will be transacted for the coming year; all members are urged to attend.

Tonight there will be a special time of prayer at 15 Woodland Road, beginning at 7:30.

A special graduation party for young people is being readied for June 17. This will be an "Out late" affair.

Unless specifically mentioned, all services are conducted in the church building.

"FUN IN THE SUN" is what the Orinda Community Church Women's Guild is planning for June 14, beginning at noon. The event will be held in a garden setting at 10 Lombardy Lane, the Joseph Long home. Shown are, left to right, Mrs. George Eberhart, guild president; Mrs. Stewart Crawford, tickets; and Mrs. Wallace Granberg, general chairman.

Methodist

The Lafayette Community Methodist Church will hold two worship services, 9:30 a.m. and 11 a.m. Reverend Wayne H. Long wil preach on the sermon topic "The Door that Cannot be Closed." Nursery care is provided at both services.

This evening at 7:30 the choir will present "The Daughter of Jairus" to which the public is cordially invited. There will be special numbers by soprano, tenor and bass soloists under the direction of director - organist Martin F. Stow.

The Methodist Youth Fellowship will meet at 7 p.m. for installation of new officers and reception of eighth graders. All eighth graders, going into high school, are welcome to attend each Sunday evening.

Monday the Friendship Circle will meet for a picnic lunch at noon at the home of Mrs. Andrew Kritscher, 1111 Hilltop Drive, Lafayette.

Monday the board of trustees will meet at 7 p.m. with the official board at 8 p.m.

Next Sunday is promotion day in the church school of the Lafayette Methodist Church.

Episcopal

Whitsunday, or Feast of Pentecost, will be observed by St. Anselm's Episcopal Church Sunday with 7:30 a.m. Holy Communion at Canterbury Chapel, 682 Michael Lane, and with 8:30 a.m. Holy Communion and 10:30 a.m. Morning Prayer at the Chapel in the Valley, 985 Thompson Road, Lafayette.

Guest preacher at the 10:30 Morning Prayer service will be Reverend J. M. Routh, rector of St. Paul's Episcopal Church in Gainsville, Texas, the Diocese of Dallas.

Reverend Clarence Stacy, vicar of St. Anselm's will officiate at all three services.

CHURCH SCHOOL will meet at 10:30 a.m. when infants and preschool children may be taken to 979 First Street and kindergarten through third grade children to Nielson's Nursery School, 1033 Clinton Court. Fourth and sixth grades will meet at 949 Moraga Road and fifth, seventh and eighth at Canterbury Chapel.

Midweek Holy Communion on Ember Day, Wednesday, will be held at 6:30 and 10:30 a.m. at Canterbury Chapel.

Today the Alpha Omega high school group will meet at the home of Kit Meima, 646 Glenside Drive, at 4 p.m. for a barbecue supper and swim party. Stanley Compton, seminarian assistant, is sponsor for this group.

Tomorrow the Acolyte Training program will continue, with a meeting at 9:30 a.m. at the Vicarage.

MONDAY AT 8 p.m. the finance committee will meet at the home of Hal and Jean Bates, 3280 Sweet Drive. The junior choir meets Tuesday at 7 p.m. at the Vicarage, and at 8 p.m. a confirmation class meets at the Vicarage.

Thursday the Bishop's Committee will meet at 8 p.m. at the Vicarage, with John Holman, warden presiding. Senior choir meets the same evening at Mrs. Joan Harter's home.

Thursday morning the ECW groups will tour the social service Episcopal agencies in San Francisco.

Methodist

"Designed for the Times" is the sermon topic of Reverend John L. Dodson, minister of the Orinda - Moraga Methodist Church, which meets every Sunday at Miramonte High School at 11 a.m. The church carries on an active and well-staffed church school which meets at 9:45 a.m.

Sunday the church will have its first annual picnic at Redwood Regional Park, the Brookside Area, at 12:30 p.m.

District superintendent Dr. Gene Carter will conduct the business meeting of the church. All members are invited to be at the picnic and reservations should be in to Mrs. Marion Baker, DR 6-5535 by today.

Tuesday evening the land use committee of the church will meet at one of the member's homes. Plans are being made for the first unit of the church and a consultation with the architect will be next on the agenda. Chuck McCoy, 11 Mariposa, is chairman of the building committee.

Next Saturday at 9 a.m. members of the church will meet at Miramonte High Schol to carry out a survey of the Ivy Drive area. This survey is to determine the religious preference of the community, and is under the direction of Vic Smith, 59 Ardilla Drive.

Christian

"Only in Lafayette" will be the sermon topic of Reverend Darwin Mann at the 10 a.m. worship service of the Lafayette Christian Church.

Church school classes will present a short promotion program during the regular church school hour beginning at 9 a.m. Reverend Mann will present the certificates of promotion and Bibles to the graduating children. Parents are invited to be present for the program.

Sunday the church will observe its first anniversay as a congregation. A family pot-luck will be held at 1 p.m. in celebration of this occasion. For further information regarding the food assignments, call Mrs. Hammon, AT 3-6043.

The CYF and Chi Rho groups will hold their regular meeting and program at 6:30 p.m. Sunday. The young people are planning on playing miniature golf tonight. They will meet at the church at 7:30 p.m.

Bible study classes meet Thursday morning at 9:45 at the Mark home, 3293 Sweet Drive, Lafayette, and Thursday at 8 p.m. at the church.

Choir rehearsal is held at the church at 7 p.m. Thursday.

Lutheran

Holy Communion will be celebrated at both services of the Shepherd of the Valley Lutheran Church on Pentecost Sunday. Services are held at 8 and 11 a.m. Pastor Albert S. Hidy Jr. has announced his sermon title as "The Divine Disturbance."

Sunday school is held for all ages at 9:30 a.m. under the leadership of Charles Ivy.

Thursday evening at 8 o'clock the senior choir will have its first annual "fun sing" at the home of Mr. and Mrs. Charles Ivy, 16 Greenwood Court, Orinda. A special preview showing of choir robes will be one of the events at this gathering. All choir members are urged to attend.

'Fun in the Sun' Plans Are Made

"Fun in the Sun", sponsored by the Orinda Community Church Women's Guild, will be held June 14 at noon at the Joseph Long home, 10 Lombardy Lane, Orinda.

Box lunches, swimming and bridge will be enjoyed in the lovely gardens and entertainment will be by Barry Olivier of Berkeley, singer of folk songs with guitar accompaniment.

Adults tickets are $2 per person and child care tickets are 50 cents per family. Child care will be at the church. Mrs. Stewart Crawford is in charge of tickets. She may be reached at CL 4-0439.

College Seniors Will Be Honored By Alumni Group

St. Mary's College graduating seniors will be officially welcomed into the college alumni association at the annual senior banquet to be held Thursday at the Sequoyah Country Club in Oakland.

The Class of '60 represents the largest number to be welcomed into the association at one time since the inauguration of the traditional, alumni-sponsored banquet.

G. Edwin McInnis, vice president, Bank of America and alumnus of St. Mary's, will be principal speaker of the evening.

Toastmaster will be John P. Maffeo of Oakland, general chairman.

A new seating arrangement this year will group seniors with alumni in the career field they plan to enter.

Class of '51 to Have Reunion

The Acalanes class of 1951 is celebrating its ninth reunion June 25 at the Orinda Country Club; cocktails from 6 o'clock, dinner at 8.

Interviews will be held at the dinner table, and the class will and prophesy will be read.

Walter Tolleson's orchestra is providing music for dancing, and will lead a balloon dance and other novelty dances. A number of classmates from out of the area will be attending.

Claudia Pierce is in charge of the arrangements, with Claude McPhee, treasurer. Tony Biggs, Roger Dunn and Jack Babcock are handling entertainment; Norman Passur, Bob Fox, programs; Pat Birmingham, Sylvia Cockerton, Janet Jansse, invitations; Charleen Moe, Barbara Lawrence, publicity.

Those interested in attending should contact Mrs. Pierce at 1890 Andrews Drive, Concord, for reservations.

Methodists Will Give Picnic Sun.

The first annual church picnic of the Orinda - Moraga Methodist Church will be held Sunday at 1 p.m. at the Brookside area in Redwood Regional Park. The day will be highlighted by games, good fellowship and food.

In addition to the picnic, Dr. Gene Carter, the district superintendent, will be with the group to hear reports on the progress and present status of the young church.

The church was organized March 6, 1960 and now has 93 full members who meet for worship every Sunday at Miramonte High School. The plans for the picnic are under the direction of Mrs. Marion Baker and Mrs. Jane Switback, both of Orinda.

Ladies Night Out For Community Baptist Women

After a successful father and son banquet put on by the women of the Moraga Hills Community Baptist Church, the men planned the menu for the women for their "Ladies Night Out." The dinner was held at Moraga School Thursday evening.

Rex Collings headed the committee of men who planned the menu, decorated the church and served the dinner. Ladies in charge of the program for the evening were Mesdames Alan Southwell, Ed Hirt and Horace Kurtz.

An evening of music, toasts and readings entertained all women of the church as program was centered around a mother-daughter theme.

Reverend Alan Southwell is pastor of the church which is meeting temporarily at Moraga School.

Church Plans Choir Festival

A choir festival wil be held Sunday at 4 p.m. at the Lafayette - Orinda Presbyterian Church, 49 Crest Road, Lafayette. Under the direction of Leonard Wecks, all the choirs of the church will participate in this festival, which will commemorate the sixth anniversary of the founding of the church. The public is cordially invited to attend.

Music will cover almost the whole history of sacred music, from ancient Gregorian chant to modern Gospel songs, and will include old hymns, Latin songs and spirituals. Orchestral accompaniment will be provided the 175 singers.

Among the selections to be offered, will be Mendelssohn's Cantata, Festival Hymn, to be sung by the male chorus. This piece was written in commemoration of the printing of the Gutenberg Bible. The Chancel Choir will sing C.P.S. Bach's choir cantata, Holy, based on the text in Isaiah 6:1 - 3.

Methodist Choir To Sing Stainer Work Sunday

Martin Stow will conduct the Lafayette Community Methodist Church choir in a performance of the Daughters of Jairus by John Stainer Sunday at 7:30 p.m.

Soprano soloist will be Mrs. Clara Floyd, with baritone and tenor guest soloists from the University of California.

Mrs. Jeanne MacDonald will be organist for this occasion.

ROK AND ROLL

Rok and Roll are the name of two towns in Arizona, according to the National Automobile Club.

Lafayette Christian Church To Mark First Anniversary

Sunday marks the Lafayette Christian Church congregation's first anniversary of worshipping together as a church.

Appropriately on this day will be the signing of the church charter by the chartered members at the close of the morning worship service.

Members and friends of the church will take part in the celebration at a pot-luck dinner to be held Sunday at 1 p.m. at the church. Special guests will include Reverend Howard Patrick McConnell, founding minister of the church, and representatives of the Christian Churches of Northern California.

PART OF the day's activities will be promotion for the church school children to be held during the regular church school hour. The kindergarten and primary classes will sing "Helpers." The primary children will present a choral reading of the 23rd Psalm and sing "The World Wide Church," to be followed by the presentation of promotion certificates by Reverend Darwin Mann.

The Lafayette Christian Church began early in 1959 with a small group of families. The first worship service was held June 7, 1959, at 925 Mrogaga Road, Lafayette.

REVEREND McConnell served the congregation as interim minister until October when Reverend Mann was called as permanent minister. Reverend Mann was formerly assistant minister at the First Christain Church of Oakland. At the same time, Carroll Cotton, a seminary student at Pacific School of Religion, came to serve as minister-in-training. Mr. Cotton's special interest has been in the youth program of the church.

On March 13 the congregation held its first service at the new temporary location at 3419 Golden Gate Way, Lafayette. The members remodeled the building.

THE SERVICES of the church include weekly Bible study classes; an active Christian Youth Fellowship and regular family pot-luck dinners. The women recently organized a Christian Women's Fellowship. Their president will be Mrs. Marian Eslinger.

The church has a building program underway and looks forward to another big celebration in 1962 with the completion of the first unit of its permanent building.

The church serves the Orinda, Lafayette and Walnut Creek areas.

Church Plans Day School Next Fall

Applications for enrollment in a proposed day school to be started at St. Stephen's Episcopal Church, Orinda, in September, are now being accepted from families of all denominations in the community as well as those who live in the church parish.

The school, which will occupy new classroom facilities to be built this summer, will offer kindergarten, first, and second grades, with classes limited to 20 students each. Tuition will be $350 for the year.

Teachers will be credentialled lay persons of a calibre to equal the high standards of the public schools.

Those wishing to apply may obtain formal application blanks from the church office. Deadline for applications is June 14, and they must be accompanied by a deposit of $25, which is refundable if there should not be sufficient enrollment to make the school feasible.

Further information regarding the school may be obtained by calling the rector, the Reverend C. Corwin Calavan, at CL 4-3770. The church is at St. Stephen's Drive and Las Vegas Road, Orinda.

Christian Church Sends Delegates To Annual Meet

Delegates from the Lafayette Christian Church to the 105th annual meeting of the Christian Churches (Disciples of Christ) held recently at Chico were Alonzo C. Hammon, Reverend and Mrs. Darwin A. Mann, and Mesdames C. O. Eslinger, George Shoptaugh and Walter Meyer.

Seventeen - hundred ministers and lay people from 78 churches in Northern California acted on resolutions regarding alcoholism and mental health, education and church expansion.

Forever . . . A Place of Beauty

MOUNTAIN VIEW

Cemetery Association

• Cremation • Entombment • Interment

5000 Piedmont Ave., Oakland

Telephone OLympic 8-2588

A Non-Profit Organization Serving the Bay Area Since 1860

dine out

IN OUR BEAUTIFUL NEW DINING ROOM WONDERFUL FOOD! TEMPTING COCKTAILS

CARROLL'S

RESTAURANT & LOUNGE

MORAGA (Rheem) DR 6-4213

the ideal FATHER'S DAY GIFT

Cool comfort!

Brushed pigskin

Hush Puppies®

by WOLVERINE

men's styles from $9.95

boys' from $8.95; youths' from $7.95

Breathin' brushed pigskin! Only 12 ounces per shoe. Solid comfort: steel shank; balloon crepe sole. Water repellent, soil resistant: brush 'em clean! Men's sizes 6-12, all widths. Boys' 2,-6, youths' 10-2; narrow and medium only. Available in a wide selection of styles and colors. Try 'em on and you'll take 'em home!

CAMPUS OXFORD. In the varsity tradition of smart good looks.

Moraga Bootery

RHEEM CENTER

RHEEM, CALIF.

DR 6-5240

!!!

ATTENTION **AIR EXPRESS** USERS IN HAYWARD, LIVERMORE, PLEASANTON, NILES, NEWARK, WALNUT CREEK, LAFAYETTE, ORINDA,

...JET AGE **AIR EXPRESS** SERVICE NOW FASTER, COSTS YOU LESS THAN EVER !!!

Now . . . all AIR EXPRESS shipments to and from the communities above are handled directly through the Express office in Oakland. You save because there are no longer any local rail charges between Oakland and your office, factory or home. New, swifter, always dependable pickup and delivery service. More than ever, it pays to think fast . . . think AIR EXPRESS first. One phone call is all it takes to speed your shipments . . . at big, new savings!

IN ORINDA, CALL TEMPLEBAR 4-5446

ALL OTHERS CALL ENTERPRISE 1-5141

Ask for AIR EXPRESS

Division of Railway Express Agency

A Pencil Helps Make Long Hours Pass

Immobilized, This Lad Draws Action Cartoons

By JEAN JERNIGAN

Rush 'n tumble, never still, always seeking adventure . . . the description fits little boys, particularly little boys in the second grade.

Jimmy Wilson was this kind of little boy, and to look at his twinkling blue eyes and tumbled hair, it's easy to believe his mother, Mrs. J. S. Wilson, when she recalls, "Jimmy was a very active child, never still for a moment."

SUDDENLY, in the middle of Jimmy's second grade at Oak Park School, a virus struck involving his hip bone. His scampering feet were first slowed by a limp, then as the difficulty was diagnosed, braces quelled the freedom of his active little body. Finally the doctors decided a body cast was essential to Jimmy's eventual recovery, and Jimmy was almost totally immobilized last October.

Half lying, half sitting, Jimmy manages to get around in the house in his wheel chair, but it is a difficult uncomfortable process at best. "We think he does pretty well," his mother remarked, "but he needs lots of rest, and of course the days seem very long."

EVENTUALLY Jimmy can look forward to complete recovery, but meanwhile he must learn to live as a prisoner within the cast. This was a problem for Jimmy at first, but he has learned to do quite a bit for himself, and to seek new interests that require little activity.

Mrs. Marie Broman, Jimmy's teacher, provided by the Mt. Diablo Unified School District as part of their home teaching program, said Jimmy is a top student. "He will complete his third grade work in June, and should have absolutely no trouble taking his place with his own fourth grade class at Oak Park when he is able to return next year," she remarked.

Mrs. Broman teaches Jimmy at his home for an hour each day, and just as the classmates he left in school, Jimmy has to do homework.

"THE SECURITY of knowing he is not being left behind his classmates is a big help to Jimmy, but in addition, the daily instruction gives him something to look forward to, and a definite program of achievement," commented Mrs. Broman.

Fifty-seven boys and girls, kindergarten through grade six, have been instructed this year through the Mt. Diablo Unified School District's Home Teaching Program.

Lying on his stomach in his bed, Jimmy spends hours drawing cartoons. His mother moves a card table close to the bed and this serves as his work table. "I've always liked to draw," he said, "but even more so since I have been in the cast."

ACTION predominates all of Jimmy's cartoons. His subjects are usually knights in armor or cowboys, horses and Indians, but whatever his characters, they are alive and rarin' to go.

Jim's dad is a fireman with Central Fire District, Station Two in Pleasant Hill. When dad is off-duty, Jimmy frequently challenges him to games of checkers or chess.

A hospital bed, placed in the living room alcove, permits Jim to be a part of the family activities at all times. The bed is on loan from the Pleasant Hill Junior Women's Club, who maintain a "loan closet" for just such purposes.

FETCH-IT, Jim's dog, is his constant companion and frequently the source of unscheduled entertainment. "We named her Fetch-It, Jimmy said, "because we were going to teach her to fetch things. We never did, but she taught herself another trick. She can open doors herself, by turning the door knob."

As if to prove her master's statement, Fetch-It, temporarily banished to the outside, stretched up her paws and carefully worked the knob of the Wilson's French doors. "We have to keep all doors locked," explained Mrs. Wilson, "unless we want her to have complete freedom of all rooms."

WITH polywogs, three cats and Fetch-It, whose escapades are always interesting, the Wilson household is seldom dull. Recently Fetch-It retired to snooze in the attic, fell through a hole by the furnace and became lodged between the walls. That was a night Jimmy and his sister Gayle, 15, will not soon forget.

With spring in the air, and neighborhood boys dashing off to play ball, it is not easy for Jimmy to remain immobilized. Boys and girls with a flare for drawing could bring some of their active fun to Jimmy's bedside by mailing him their drawings of some of their escapades.

His address is 117 Bell Avenue, Walnut Creek.

COWBOY'S LUNCH is the title of the cartoon drawn by Jimmy Wilson, 9, son of Mr. and Mrs. J. S. Wilson of Bell Avenue. Jimmy's cartoon won an Honorable Mention award in the Nut Bowl Cartoon Contest and was displayed at the Pageant of Arts. Jimmy, in a body cast, must do his drawing lying in bed.

Rheem Carnival Will Be Tomorrow

Volunteers turned out Saturday morning for the disassembling and moving of equipment loaned by Pine Grove School to Rheem School for their carnival tomorrow from 10 a.m. to 4 p.m.

Charles Wright, chairman of the Rheem Carnival, was in charge of the work crew, which consisted of Joe LeBlond, Vic Pagliero, Gene Witt and Bob Mauzey.

Pony rides, games, bicycle obstacle courses and dunking the principal will be parts of the carnival.

Explosion Victim Still Fights for Life

Kaiser Hospital doctors as The Sun went to press were in their fourth day in attempting to save the life of Mrs. LaMonte E. Molberg, Walnut Creek housewife who suffered severe burns on 90 per cent of her body, last Sunday afternoon.

Mrs. Molberg and her husband were both enveloped in a gaseous explosion in their kitchen at 2837 Melilo Road, when she struck a match to light the oven.

The husband had removed linoleum from part of the kitchen and spread a paste-like adhesive for securing the new linoleum.

A five-gallon can, which presumably contained the adhesive, was found on the scene.

The husband suffered 40 per cent burns of his body, but was released yesterday from the hospital.

Fire Marshal William Shisler said that if Mrs. Molberg lives, it will be due to her husband's quick action in carrying her out, burning like a torch, from the house.

Assistance was rendered by the Central Fire District and a county deputy sheriff, after they were called by neighbors.

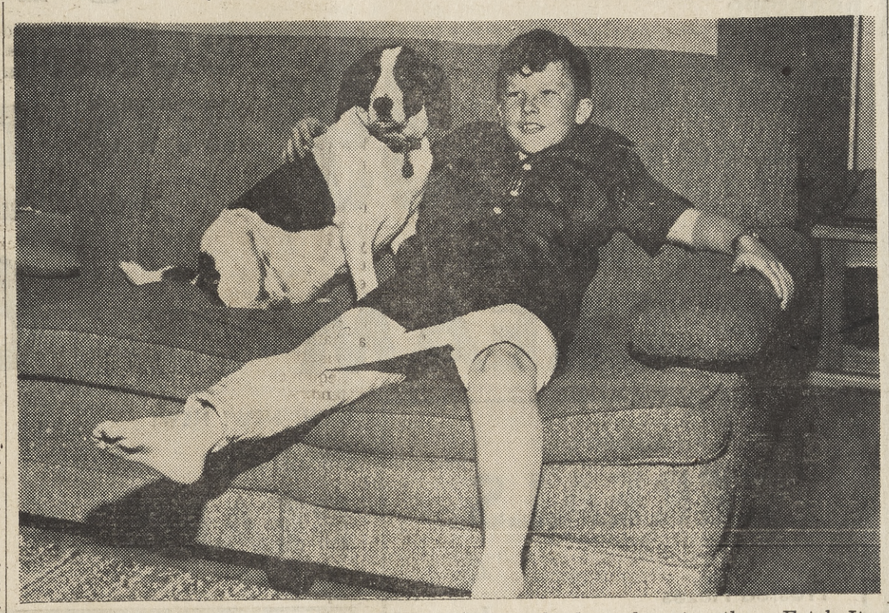

CLOSE PALS. Fetch It and Jimmy Wilson share the long days together. Fetch It does the running for Jimmy, who has been in a body cast since last October. Both anticipate the day when they can once again take to the hills for a good romp.
—Sun photo by Bob Rush.

Thank You, Governor

EDMUND G. BROWN
GOVERNOR

State of California
GOVERNOR'S OFFICE
SACRAMENTO

May 11, 1960

Mr. Herman Silverman, Publisher
Walnut Creek Sun
Walnut Creek, California

Dear Herman:

On behalf of all my fellow Californians, I would like to extend sincere congratulations on the award earned by your newspaper in the 1960 Better Newspaper Contest of the National Editorial Association.

The fine national showing made by California newspapers in the contest is something to make every resident in the State both pleased and proud. I am certainly no exception.

Our impressive list of prize-winners in virtually every field of newspaper endeavor is convincing evidence of how many California communities get top-quality performance by editors and staffs fully aware of their responsibilities in furnishing both information and leadership to their readers.

All best wishes for continued success in your chosen work. It is fundamentally important to California.

Sincerely

EDMUND G. BROWN, Governor

GOVERNR BROWN'S letter refers to the recent National Editorial Association award for Community relations and promotion received by The Sun. The award-winning entry was made in the name of The Walnut Creek Sun.

St. Mary's Receives Raskob Foundation Grant

A grant of $10,000 has been awarded to St. Mary's College by the Raskob Foundation for Catholic Activities, Inc., it was announced last week.

Approximately two-thirds of the grant was awarded to finance the purchase of new electronic equipment for the language laboratory, with the remainder designated for installation of closed-circuit television equipment in the biology department of the college.

ACCORDING TO Brother Austin, F.S.C., head of the department of romance languages at St. Mary's, renovations made possible through the grant will enable the instructor to address the entire class seated in the booths, a segment of that group or a single student for individual instruction.

Further, the instructor will be able to monitor any student as he speaks, while at the same time, the student will be able to hear himself and evaluate the sounds he is making.

St. Mary's was one of the first among colleges in the West to adopt the "living" approach to the teaching of foreign languages by the laboratory method.

IN ANNOUNCING the second portion of the Raskob grant, Brother S. Lawrence, head of the biology department at St. Mary's, pointed out that the use of closed-circuit television is one of the most potent adaptions of modern methods of demonstration and communication to the teaching of biological science.

"By this method it is possible to demonstrate small living organisms or parts thereof, delicate manipulative techinques, etc., to whole classes at the same time rather than a few students at a time," Brother Lawrence said.

"Thus factual information can be imparted much more quickly and students can be led to develop their own manipulative skills much more efficiently."

LEGAL NOTICE

NOTICE TO BIDDERS

Notice is hereby given that sealed bids for furniture and equipment will be opened in the Office of the District Superintendent of the Orinda Union School District at 2:00 P.M. Wednesday, June 15, 1960. The District Superintendent's office is located in the Pine Grove School on Altarinda Drive, Orinda. Specifications are on file in the office of the District Superintendent.

Bids shall be made on forms prepared by the Orinda Union School District.

The board of trustees reserves the right to reject any or all bids and to waive any informality in the bidding.

By ORDER OF THE BOARD OF TRUSTEES, dated April 4, 1960.

J. L. Sheaff, Secretary
Board of Trustees
Orinda Union School District
No. 46—Orinda Sun—5/27, 6/3.

Kaweah Guild Sponsoring Swim Show, June 5

The Kaweah Guild of the John Muir Memorial Hospital will sponsor a Benefit Swim Show "Sound of Water" produced and directed by Lorraine Soltau and Jane Manske, June 5, at 2 p.m. at the Las Lomas High School.

Admission for children under 12 is 50 cents; adults, $1.

Mrs. Larry Barker is chairman. Her sub-chairmen are Mrs. William Gilliland and Mrs. Richard Winterhalter, tickets; Mrs. Frank Pierce, programs; Mrs. Glen Hansen and Mrs. Robert Anderson, publicity.

The opening number, "The Sound of Water" by the Senior Soltettes, is accompanied by Percy Faith's recording "The Sound of Music".

Steve Cantrill To Receive Eagle Award

Orinda Boy Scout Troop 207 will hold a National Court of Honor Tuesday to advance Stephen Cantrill, 14, to the rank of Eagle Scout. The ceremony will take place at 7:30 p.m. at the Sleepy Hollow School.

Son of Mr. and Mrs. Cecil E. Cantrill of 30 Irving Lane, Orinda, Steve has served as a patrol leader and is at present senior patrol leader of the troop.

W. P. Gilmore is scoutmaster of Troop 207. At Camp Wallace Alexander, he was chosen to be one of the four tribe leaders and received the silver award for markmanship.

Steve is a freshman at Miramonte High School where he was manager of the junior varsity football team and is a member of the Audio Visual Club, the Electronics Club and the German Club. He is a member of St. Stephens Episcopal Church and active in the Young People's Fellowship Group.

Orinda Healthway
CENTER
REDUCING
OUR SPECIALTY
Individual Contouring
Scientific Massage
Heat-treatments
Steam Cabinet Baths
Spot Reducing Therapy
Sun Lamps Relaxacizor
Grad. Massage Therapist
CL 4-2968
61 Moraga Hwy., Rm. 4, Orinda
Bertha Gunderson, Technician

FREE! WITH EVERY PURCHASE OF $1.00 OR MORE...
a wonderful 8 x 10 portrait
of yourself . . . THE PERFECT
FATHER'S DAY GIFT . . .
SPORTS UNLIMITED
IN THE NEW VILLAGE SHOPPING CENTER
17 ORINDA WAY ORINDA

Students in Career Study Are Placed in Desired Jobs

Training for the foreign service, writing television scripts, designing artistic creations, working with an advertising agency and commercial photographer; these are some of the interesting experiences which will be provided students enrolled in the career exploration course this summer.

The CEC is being offered to students of Miramonte High School as part of the Acalanes High School District summer school.

This pilot program is under the direction of Mrs. Elizabeth Chilton. A citizens' advisory committee has assisted in the procurement of the jobs which are tailored to the desires of the applicants.

JUST HOW successful this committee and Mrs. Chilton have been can be seen by the work experiences which have been secured for the 43 students in the program. No matter how unusual the requests have been, each one has been filled successfully, and the students will have an opportunity to decide whether these careers are the ones which they desire to follow.

The jobs have been secured by outstanding leaders in the community through the cooperation of many interested employers. Working on this committee with Mrs. Chilton have been Mrs. Richard Leland, Dr. Paul Slattery, James Campbell, Clarence Dunn, Roscoe Hughes and Miles Sutliffe.

Jim Winfree is a student who has shown great artistic talent. He will have the opportunity to work in the Jackson Square Boutique Shop of Orinda's Mrs. Tamara Brown, which supplie interior decorators with unusual items. Here he will have a chance to design artistic creations, with the promise that any good items will be produced in whatever medium is appropriate. Jim is very fortunate to have experience in an encouraging atmosphere such as this.

DAVID DUNNING has long thought of the foreign service as the career of his choice. He will be able to make a well considered decision after his experience in the CEC this summer. He will receive actual training for foreign service in the regular class conducted by the United States state department reception center in San Francisco.

Pob Davis will work at KQED in San Francisco where he will gain experience in television script writing. Tom Comee wants to learn about advertising and all phases of photography. He can integrate these two career explorations by working with Alfred Pettler in his advertising agency and learning about commercial photography with Martin White.

Both of these Orinda men, as the other employers, are interested in working with students who have a genuine interest in learning about their special fields.

Top Students, Teachers Honored by Rotarians

Top students at Las Lomas High School and two teachers were honored May 24 at a luncheon sponsored by the Walnut Creek Rotary Club.

The Rotarians recognized and congratulated students in every field of endeavor, and a number of the awards

Ross commended the Del Valle High School teacher Jerry Bellon for outstanding works.

BELLON teaches General science and heads the P. E. department at Del Valle.

He was given an inscribed attache' case.

Speaker was Professor Robert Karplus of the University of California, who told 50 Rotarians and their guests about "Experiences in Russia."

Karplus is an Orinda resident.

HERE IS A LIST of the honored students:

Bank of America certificates—Stephen Bowen, mathematics; Judith Palmer, laboratory science; Sandra Prada, music; Marcia Slowinski, art; Barbara Peterson, English; David Condeff, social science; Sydne Rogers, came from other civic organizations, in addition to scholastic authorities.

Rotary President Dick Lommel turned the program over to Dr. Jonas Schreider, who introduced Lee Russell, principal of Las Lomas.

Russell was assisted by Joe Anthony, chairman of the scholarship division of the counseling department at Las Lomas.

Russell also commended Chet Chase of the Las Lomas High School social studies division for his outstanding teaching and presented him with an inscribed attache' case provided by the Rotary Club.

Bill Ross, principal of the Del Valle High, introduced his students.

foreign language; Mary Harper, business; Judy Thorstenson, home economics; Steven Hamilton, trades and industrial arts.

Bank of America trophies—Stephen Bowen, science and mathematics; Sandra Prada, fine arts, third in zone; Barbara Peterson, liberal arts; Steven Hamilton, vocational arts.

California Scholarship Federation life members—Julie Bertagnolli, Stephen Bowen, Mary Brown, Burk Burright, Genevieve Halseth, Carolmae Hechtman, Stanley Muther, Judy Palmer, Sandra Prada, Sydne Rogers, Nancy Sharpe, Marcia Slowinski.

CALIFORNIA Scholarship Federation potential life members—Al Hubbard, Gary Barnett, Jeannine McGlaughlin, Jeanette Millholland, Ann Roberts, Sandy Stiles, Richard Telford

National merit examinations—Stan Muther, finalist; Steve Bowen, finalist. Certificate of merit — William Ashurst, Steve Bevitt, Chuck Carroll, Genevieve Halseth, Richard Harris, Melinda Hillis, Judy Palmer, James Sisler.

Department awards — Recommended for further honors in English to the National Council of Teachers of English, Janet Fisher and Don Jensen; Lions Club speech contest, Sydne Rogers; Chamber of Commerce essay winners, Vikki Kaste and Bob Morris. Homemaker of the Year, Betty Crocker Award—Judy Thorstenson; National Mathematics test — Pete Banwell, third in Northern California, Nevada and Hawaii; Ken Stenberg, honorable mention.

FOREIGN Language — Spanish National Examinations — Mary Brown, Ann Roberts, Janet Fisher, Jane Irving, Dolores Clark. Foreign Language Department awards for excellence—French — Ann Roberts; Latin—Greg Bertagnolli; Spanish—Randy Bledsoe.

Science—Bausch and Lomb, Al Hubbard; Chemistry essay winner, Steve Bowen; second place in Science Fair at San Francisco in Biological Science, Pat Thompson.

READ
SUN WANT ADS

FIRST CHURCH OF CHRIST, SCIENTIST
Sunday—11 a.m. SS.—11 a.m.
R.R. — Daily except Sundays and Holidays — 12-3
Wednesday—8 p.m.
22 Orinda Highway, Orinda

GIRLS!
WHITE SLIPPERS for GRADUATION
Exactly what you need for your big day!
21 ORINDA WAY
CL 4-2535
New Orinda Shopping Center
VILLAGE SHOE SHOP
SHOES FOR THE FAMILY—EXPERT SHOE REPAIR

Suburbia Scribblings

By MARIE MONAHAN

Boots & Saddles . . .

The young equestriennes of the 4-H & their pride & joy pet horses put on a pretty show in the riding arena at the Joseph Long's last Sunday.

FOUR YOUNG HORSEWOMEN bearing the 4-H flag & the American flag rode into the ring for an opening ceremony of the Star Spangled Banner . . . Lyn Merriam, Betsy Ann Kilburn, Marion Long & Tina Colony drilled to the Martial Tune in keeping with the holiday on the morrow.

THE PROGRAM for the 2nd annual Orinda 4-H Gymkhana started at one, lasted until early evening . . . Mrs. Channing (Betsy) Kilburn, 4-H leader, in charge of the young riding group, all of who have their own horses . . . She, in faded jeans, a yellow towel flying from her back pocket, telling us that she'll take her daughters to Virginia on June 17 where they'll ride in a junior horseshow there.

THE SUNNY DAY, the young riders in assorted shapes & sizes, making a kind of Norman Rockwell cover . . . the spectators sitting across on the hill in groups, resounding cheers greeting each ribbon winner . . . The Jim Irwins' 13 mos. old filly, (it copped a 2nd prize ribbon for Best Groomed Horse) whynnying for its Mare the whole afternoon through . . . Fran Seaman awarding a 1st in Bareback Pleasure to Susie Abel.

TOP HONORS in Bareback Equitation going to Cindy Wilford on her horse "Poco Loco" . . . Musical Sacks, played like Musical Chairs, w/Chrissie Kendall finally skidding to the sack only seconds ahead of Nancy Irwin, June Kocher handing out ribbons here . . . her husband Bud busy w/his camera.

ON THE SIDELINES . . . Pat Dildine carrying her little blonde bundle. Her older dghtr. Patsy on her "Dodger" winning a 3rd prize in Trail Class . . . Dick Kendall, his foot on the railing like an old "cowhand" chatting w/Virginia Stafford, Ethel Tyrrell, the latter lady selecting the music played over loud speaker all afternoon.

TIMELY TUNES like Yankee Doodle Dandy while the riders jogged their horses around the ring . . . Jim Seaman, running some movies . . . Holly Borden, June Merriam more of the Mothers presenting ribbons while Don Hutchinson, dressed in western garb, did me-duties at the mike . . . WHITE western hats on Adeline Ainsworth & Leslie Allen . . . Jim McCaffrey so serious & sitting pretty on her Coquette, she a novice & winning a first blue ribbon!

Hey is for Horses . . .

Susan Gregg sitting on the hillside with her young chums, suddenly turned to her mother Virginia . . . "Mom . . . I'm not going to get a horse . . . (pause) . . . I'm going to get a trampoline instead." (Well, you DON'T have to feed a trampoline, & that ain't no hay, honey!)

Channing Kilburn, Ring Steward, arranging the jumps, setting the trail. Punch & Cookies under the oaks from Ann O'Flyng. 4-H leader Jean Lathrop & her dghtr. stopping to say Hello. Edna Baker w/her dghtr. Joyce ladling the refreshments . . . Bev Stillson making change.

Dr. Cecil Cutting & his wife Millie arriving mid-way from a wedding—he in dark suit, she in white cashmere knit & fur scarf. They had come from seeing their young friend Patricia Owens married & were no sooner arrived than their pink-cheeked dghtr. Sydney proudly presented her papa w/3 red, white & blue ribbons . . . Red riding pants on tall Jane Seaman . . . Laurie Wierenga's blonde pony tail flying as she took the jumps . . . Lindsay Jackson in a black riding coat. Sisters Gail & Sally Kocher leading Ginger & Lady Gigi to the stables . . . Kurt Long joining the spectators . . . Margaret Wiggens currying her Laramie Lad.

SHADES OF BLUE GRASS COUNTRY . . . Veteran horsewoman Mrs. Pike (she often serves as horse-show judge & drives her own Sulky around the Orinda hills) giving the youngsters a few tips & pep talk . . . Mrs. Mark Noble, mother of Betsy Kilburn, handsome lady in a buttercup yellow sweater & skirt . . . The remarkable family resemblance of the Kilburn women . . . Mary Lou & Betsy Ann miniatures of their mother, both with long braids flying . . . & their horses Monty & Cindy, sporting similar hairdos . . . the horses' manes painstakingly plaited into tiny pigtails.

KUDOS to the Kilburns for a wonderful show . . . to the Joe Long's for providing the perfect setting!

THE LONG'S lovely grounds, gardens & pool will be the setting for summertime scene of the "Fun In The Sun" party to be sponsored by Orinda Community Church Women's Guilds on Tues., June 14 . . . There'll be Box Lunches, poolside bridge, swimming & the special entertainment by famous folk-singer & guitarist Barry Olivier of Berkeley, accdg. to Chrmn. Elsie Granberg.

For tkts. at $2.00 call Jo Crawford, CL. 4-0439. Jackie Raaka as Food Chrmn., is wrapping up the country-style food & Barbara Wayne as Entertainment Chrmn. is brushing up on folk songs! Child care, at the pin-money price of fifty cents per family (all your chicks for just 4-bits!) should be arranged for early by calling the same Jo.

THE DIABLO ART PAGEANT PREVIEW on Thursday nite selected for its Purchase Award (to hang in the new library bldg.) a painting titled "Fishermen" by Robert Jensen of Orinda. The black & brown painting most unusual, done on brown wrapping paper . . . 1st award in the Oil category went to Louis Gutierrez, a young handsome man whose other work titled "Orchestral Fireworks" helps to tell a story.

"The Art Long, Occasion Instant" . . .

MR. DONALD JESSE of Pine Grove School was casing the canvasses when he called us over and asked what we thought of a very bold black, red & white oil. We liked it, but unaccustomed as we are to criticizing artworks, we mentioned casually that it immediately brought to mind MUSIC, Brubeck maybe, or the closing hours of a SF jazz joint. We could hear a little Gershwin & picked out a piano, a brass instrument, a white-coated waiter & a few bandsmen, all this, mind you, in conjecture. We said again we liked it, but we could never live with it, not in our house. It would be fine, thought we, for a bachelor apartment or for someone living in the contemporary mood.

"I'm glad you said that . . . I just **bought** it" . . . said Mr. Jesse, our Bachelor Teacher.

What's more, we guessed right! We weren't too far off base. Listed in the program later, the prize-winning painter calls the canvas "Orchestral Fireworks." Not bad for a novice, eh? Meaning us! Some of the modern is too much of a mess to send a message —others maybe not even modern, tell a sick-sick-sick story.

GIVE ME THE GOOD ART . . . We liked Blanche Brody's huge oil, a token of her love for her daughter, titled "Meredith in Spring" . . . vibrant, alive, full of depth, this painting her most recent. Blanche, by the way, who has had her artworks selected for showing all over Bay Area, recently sold a painting for a fair price to a European Art Connoisseur who had long adored her paintings at the Oakland Art Museum.

Forest Englehart, Diablo Art patron, opening the Art Pageant . . . Well-bred beards & careless chignons much in evidence . . . Outstanding photography & jewelry exhibit . . . Frankie & Jack Gilmour going the rounds, her "Study of a Girl" in mixed media chosen for the exhibit. Splashes & forms of color, Gloria Brown's abstracts . . . Tall Bill Marshall in the crowd, he's a vice-pres. of the DV Art group . . . Two more for hanging—Jo Mirov's "Profile," Teddy Gardner's "La Philosophe," both in oil.

THE REFRESHMENTS TABLE featuring two punch bowls, one labeled "Saints," the spiked one labeled "Sinners" . . . Cornelia & Dan Adams w/David & Betty Coleman . . . Gwynn Donchin chatting w/Esther Johnson, PG teacher . . . Ruth Howard, Marcella Byrnes & June Martsolf, Valley Art Center pres., more in the first-nighter mob . . . A huge white board w/blue, black & yellow rectangles, YOURS for $600.00. We thought it was a blank space . . . An intricately-detailed grey-toned painting of a dreary girl against drab curtains, good but gloomy & telling a moribund story, THIS by Ralph Borge, one of the jurors.

CORRECTION: Bud & Dorothy Knopf are expecting their SEVENTH! What's more, we don't know one car from another . . . & so the Van Sickle's old-timer is a MODEL A, NOT a MODEL T, which IS older, isn't it? Anyhow, we goofed!

Jack Clark's new "Home Plate" drive-in out at Diablo Valley College, serves up cold drinks in Giants & Dodgers cups & calls the old standby "Slamburgers" . . . ONE of the town's paper boy's delivery list shows a T mark for tube, a B letter for Box but the one special FMB notation means the paper goes in the Vern Nelson's Fancy Mail Box!

The Art Halls w/their growing boys, will move their bunkbeds to Concord.

DOROTHY ADIE (lovingly called Lu, too!) was here for a visit from Marietta, Ohio last week . . . The former Orinda Association director dropped in on old friends in the Oak Springs area, had dinner w/the Ned Lindsays & lunched w/us . . . When we picked her up, she said . . . "It's so good to see you haven't changed, everything else has!"

Bill Haake will be batching it for 3 mos. . . . wife Joyce jets home to Blackpool, England with youngsters Sue & Bill, Joyce's first joyful return Home in Years!

We dropped in on Claire Ward (just back from a 3-week Hawaii vacation w/Ritchie) who was sewing like Madame LaFarge in prep for the Berk. Women's City Club show the following night . . . Claire brought out all her island purchases, jewelry, muu-muus, etc. & shook the native war feathers at us as we departed. We took a long look at the handsome picture of young Bill Ward, his lovely wife & their 2 beautiful children!

THE ROBERT MARKS', who are parents of a young fellow themselves, can swap sitting duties w/their dghtr. Robin Ann when she makes them Grandparents this Fall!

WHEN IN ROME, do as the Romans do . . . but you don't have to go to the Summer Olympics to do it . . . LOMBARDY BRANCH of Children's Hospital will do a high-jump into June by hosting an Olympics-inspired party for Cocktails & Dancing on Sat., June 11, 5-8 PM . . . Members' husbands will run the-mile (Taxi Service) from Orinda Country Club to the attractive #2 La Senda home of Hugh MacIntyres.

Jensen Will Be MIT Graduate

Mark Jensen, 1956 graduate of Acalanes High School, will be graduated from Massachusetts Institute of Technology June 10. He is the son of Dr. and Mrs. Stephen Jensen, 52 Charles Hill Road, Orinda.

Mark has been elected to Tau Beta Pi, engineering honorary society, and Eta Kappa Nu, electrical engineering honorary society. He is also a member of Sigma Chi.

Mark will receive a commission as ensign in the Naval Reserve June 10.

Sun Classified Ads appear in five papers for one bargain price!

Famous Document Exhibit Continues

News of interest to many groups in the Bay Area is the exhibit of Mr. and Mrs. Perc Brown being shown by the Friends of the Orinda Library, at the library, is extended from tomorro to June 11.

This is part of a rare collection of Mr. and Mrs. Brown and consists of original Lincoln, Washington, Franklin and Jefferson documents, as well as autographed letters.

Also included in this exhibit is a historically important original copy of the famous Valley Forge address signed by George Washington.

Another item of importance is the first mention of the famous Lewis and Clark expedition in an autographed letter by Thomas Jefferson, first edition of Emancipation Proclamation with autographed signature of Abraham Lincoln, famed autographed letters and documents signed by Benjamin Franklin, and the first printing of the song, "America." The identical copy was used the first time it was sung in Boston, July 4, 1831.

This will be the last time these documents will be shown and the Friends of the Orinda Library urge residents of Orinda and other communities to take advantage of this opportunity.

Holy Names Alumnae To Hold Family Day

The Holy Names High School Alumnae Association will hold its annual family day Sunday from 1:30 to 4 p.m. on the school campus.

Refreshments will be served for the children and a variety of entertainment will be offered including a clown and cartoons.

Mrs. Richard Fleming is chairman of the day and will be assisted by Evelyn Kimmey and Patricia Dean, and class representatives and officers of the alumnae association.

The day closes with blessing of the children at the Shrine of Our Lady.

Blacks

ORINDA
CL 4-4366
Plenty of Parking Space

FABULOUS food buys for June

OPEN DAILY 8 a.m. to 9 p.m. SUNDAYS: 9 a.m. to 6 p.m.

10-LB. PILLSBURY FLOUR 89c

BORDEN'S MAYONNAISE Qt. 39c

ARDEN ½ GAL. FAMILY PACK ICE CREAM 69c

ARDEN AA CUBES BUTTER Lb. 69c

BURGER BITS 5-lb. 59c

KELLOGG'S CEREALS
Frosted Flakes
Sugar Pops
Shredded Wheat
Corn Flakes
4 for $1.00

NEW! NEW! NEW!
Ranch Style BEANS 3 for 33c

DUNCAN HINES . . . New!
CAKE MIX
Butter Pecan
Fudge Nut
Applesauce Raisin
3 for $1.00

STOKELY Specials!
PINEAPPLE-GRAPEFRUIT DRINK 46-oz. 4 FOR $1
29-OZ. STOKELY PONG 4 FOR $1
29-OZ. STOKELY PI LI 4 FOR $1
STOKELY—303 CUT GR. BEANS 5 FOR $1
STOKELY—303 SLICED BEETS 6 FOR $1
BEECHNUT STRAINED BABY FOODS 10 FOR 99c

HILL'S BROS. COFFEE 59c lb.

ERLAND'S MUSHROOMS 2-oz. 7 FOR $1

BORDEN'S SLICED CHEESE 6-oz. 4 FOR $1
American — Swiss
Pimiento — Vera Sharp

BIG TOP Peanut Butter 39c

Tony-Vasco BETTER MEATS
FOR MEAT YOU SERVE WITH PRIDE — LET YOUR BUTCHER BE YOUR GUIDE

100% Fresh Calif. Grown WHOLE or SPLIT FRYERS 39¢ lb.
(Cut up—43¢ lb.)

Spare Ribs LEAN, MEATY 39¢ lb.

PORK ROAST RIB CUT (LOIN END—43c LB.) 39¢ lb.

CHUCK RST. 49¢ lb.

Semi-Boneless — None Better
GR'ND CHUCK 75¢ lb.

Extra Lean
TURKEYS 53¢ lb.

Frozen Toms—18 to 22 lbs.—While They Last
BACON Hickory Smoked & Sliced 53¢ lb.

LUNCH MEAT Fresh Sliced 55¢
LONGHORN CHEESE 55¢
SCALLOPS Delicious Eastern 59¢

FRESH SPRING SALMON AND HALIBUT, Now in Season

FREEZER SPECIAL!
BEEF HIND QUARTER 69¢ lb.
Cut to Your Specifications—All Meats Guaranteed!

SALAD DAYS are here again!
BANANAS FIRM & GOLDEN RIPE 2 LBS. 29c

CELERY LARGE CRISP 15¢ HEAD
SQUASH EXTRA FANCY SUMMER or ITALIAN 2 Lbs. 25¢
CARROTS FANCY 1-LB. CELLO PACKAGES 2 For 19¢

ORINDA • MORAGA
T&D Liquors
T&D BOURBON PRIVATE STOCK Kentucky Straight $3.99 5th
T&D CROWN VODKA FULL QT. $3.79

DONALD DUCK ORANGE JUICE 6-oz. 5 FOR $1

STOCK YOUR FREEZER at these low prices
CHET'S FAMOUS DINNERS Chicken — Turkey Ham — Swiss Steak PKG. 49c

RED'S TAMALES Reg. $1.00 89c

MORTON Macaroni & Cheese 8-oz. Pkg. 19¢

SECOND SECTION

ORINDA SUN

Friday, June 3, 1960

The Possibilities Are Too Great To Be Ignored

"It's not so much a problem of 'will' recreation be allowed in our reservoirs, but how, what kind, and when."

So said a spokesman for the East Bay Municipal Utility District this week after the district released a report on projected uses of its watershed land.

The district owns some 28,000 acres of watershed properties, some ideally suited for recreation. This includes such facilities as the huge San Pablo reservoir and the land surrounding it, and the Upper San Leandro reservoir, which is almost as big.

Then there are smaller reservoirs such as the one located in the heart of Lafayette.

IN A 52 PAGE report compiled by the Stanford Research Institute, it is recommended four alternatives apply to the land held by EBMUD. They are:

1. Retain the lands for continued use as watersheds for EBMUD's terminal reservoirs.

2. Open certain portions of the land for estate-type and other low density development.

3. Develop park and recreation uses for the vast acreage.

4. Plan integrated development of some of the areas in cooperation with other public and private agencies.

The report, although it considered the use of the land surrounding the reservoirs, did not consider the use of the reservoirs themselves. The report itself stated that it would not consider use of the terminal reservoirs for recreation because of possible pollution factors.

BUT IT DOES seem to us that it would be rather difficult to consider recreational uses of the land surrounding these beautiful lakes without considering the possible uses of the lakes at the same time.

For details on the proposed uses of the land, see the news story running in another section of this issue of The Sun.

Whenever the problem of using these areas for recreation comes up, the old monster pollution rears his ugly head. Certainly we have the finest water in the Bay Area, and probably the finest in the United States, and it is the responsibility of the EBMUD directors to see that these standards are maintained.

But the problem can be solved. We know that Lake Merced in San Francisco is used for recreational purposes, and this is part of San Francisco's drinking water complex.

TO GET CLOSER to home, EBMUD itself has allowed recreational uses of Pardee reservoir. Thus, it can be done.

This is, after all, our property. This is a municipal district, which means that we, as taxpayers, own it. It is administrated by a board of directors which we elect.

Incidentally, there will be two directors up for election in November, and it will be interesting to see how the candidates feel about this problem.

Most of this land . . . which is extremely valuable . . . is located close to our population centers and is ideally situated for recreational uses. Obviously EBMUD has a financial responsibility to us as taxpayers and "owners" of the land, but it also has a moral responsibility to do what is best with the land which is in its charge.

A committee—called the Citizens Advisory Committee on Proposed Recreational Uses of EBMUD Reservoirs—is in existence. Representing our area are such fine people as William Drake, president of the Contra Costa Park and Recreation Council; Buck Johnson, Vic Kingston, Robert Partridge, Lou Repetto, Mrs. Robert Adams, Hugh Forsman, Bruce Copeland and others.

They are working with the district to develop these facilities, and it is to be hoped that they are ultimately successful.

The possibilities are too great to ignore.

Propositions?

When you go to the polls Tuesday, you will find that there are three state government propositions on your ballot.

Proposition One will authorize a $400 million bond issue to continue the Veterans Farm and Home Loan program.

Then previous bond issues, since 1921, have furnished assistance to this program amounting to almost 1½ billion dollars.

The money is repaid by the purchasers of the homes under the veteran program, and the administrative cost of the program is paid for by the veteran also.

Essentially, this program does not cost the taxpayers a cent.

THE SUN RECOMMENDS a Yes vote on this proposition.

Proposition Two would authorize $300 million of state general obligation bonds for loans and grants to finance school construction.

Vote Yes

The money from this program would go primarily to suburban areas where the population is increasing faster than the ability to build schools. We have been faced with just this problem in Central Contra Costa County.

The obvious need for classrooms to keep up with our increasing school load cannot be ignored. The funds for this tremendous program of building must be provided on a state level. It cannot be done by individual districts.

THEREFORE, THE SUN recommends a Yes vote on this proposition. A yes vote is also recommended by The League of Women Voters.

Proposition Three is a mechanical problem of state government. It will permit our complex government to operate a little more efficiently and also deserves your support. The Sun recommends that you vote yes on this proposition.

The Staff Corner

Door To My Heart

By JEAN JERNIGAN

Let's get back to nature, basics, or call it what you will. There's too much pretense, pressure of keeping up with the Joneses, and fear of what "people" will think.

Had a birthday recently, and shocked my usually shock proof spouse by asking for an aluminum screen door as a birthday gift. "I can't give you a DOOR for a birthday present," he exclaimed in tones of horror.

"WHY NOT?" said I. "It is the only thing I really want for my birthday and we certainly need it." The conversation continued periodically in this vein for several weeks, until finally one husband was thoroughly convinced my sole desire in life was an aluminum screen door.

Birthday came, birthday went, much talk, but no door. Received several appropriate gifts, and much attention, all delightful. However, it was a real disappointment not to have the door, that by now was a real "issue".

Weekend came, door discussed again. This time the boss man went into action, saw a sale, bought not one, but two aluminum screen doors, one for front and one for back.

THIS SHOULD be the happy end of the aluminum screen door saga, but it isn't. Being of a practical nature, sometimes, the two doors immediately seemed to me the perfect answer to our mutual anniversary gift problem.

Our anniversary always finds us penniless, falling just before payday and in the same month as Mother's Day and birthday. So I blithely remarked, "How wonderful to have two doors. I'll give you the back door for your anniversary gift and you can give me the front." This was met with silence and the issue has not been reopened.

Cold blooded? Not at all. I really wanted that door and its final arrival made me far happier than flowers and candy. If Mom wants a bag of fertilizer on HER day, why not give it to her?

WE'VE ALL been taught since childhood that it is the thought and not the deed, the giver and not the gift that matters.

The gay, the frivolous, or the unexpected flowers delight the heart and keep romance alive when it's a spontaneous, just for fun occasion. For the planned gift of major proportions on a momentous date, why not grant the recipient's fondest wish?

As for keeping up with the Joneses, who knows, next year I may ask for a mink stole. Some people just don't when they're lucky!

+ Suburbia Today +

"Try not to forget to mail my letters, Dear—"

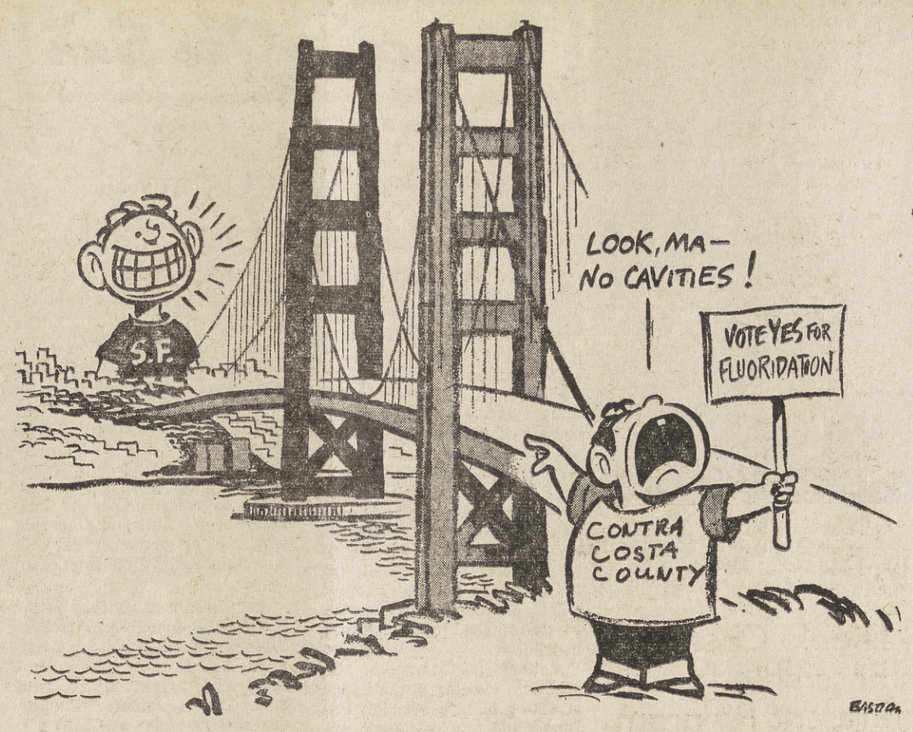

THIS CARTOON by Bastian, which is self-explanatory, appeared in the San Francisco Chronicle March 4. Originally the little figure on the right represented Marin County, but it applies equally well to our area.

Letters to The Editor

MUNI COURT

Dear Editor:

It is amazing to me that persons that are supposed to be so public spirited, waited until campaign time to tell how Judge Rahn was operating the court in an inefficient manner.

I was extremely shocked and overwhelmed to read the charges made about Judge Rahn by several local attorneys, who asked that their names be withheld to remain anonymous after submitting the lengthy article on "Court Inefficient Slow."

It is of great concern to me why they preferred to remain anonymous. Permit me to quote what Louella Parsons wrote in her column recently, "For the information of all anonymous letter writers, such letters are not read in my office. If there is NO signature it goes right in the wastebasket. Only a coward writes an anonymous letter."

In charging inefficiency and short hours of court operations that Judge Rahn is on the bench from 10 a.m. to noon and from 2 to 4 p.m. each day. The truth of the matter is that my husband was jury foreman on a case (before the campaign) and the court started at 9 a.m. 'till 5 p.m. and on the final day of the trial Judge Rahn was on the bench from 9 a.m. 'till 11 p.m. This impressed us immensely and should be recognized as sufficient evidence to the incorrect charges.

We are much concerned about the traffic accidents and deaths occurring on our highways every day and the basic American drive to prevent them is vitally essential, and yet, I was utterly shocked when I read in The Sun that Judge Rahn's opponent told members of the Orinda Chamber of Commerce at their luncheon meeting,

"That in the case of speeders he would order jail sentences and large fines, but he would suspend both for a year's time. If the speeder does not receive another citation within the year, he said, the sentence and the fine would be wiped from the record. If another citation is received by the same person, the sentence and the fine would be enforced."

This obviously would not minimize nor prevent casualties. Under the circumstances, one would be inclined to believe that the speeder has another chance. WATCH OUT!

Noteworthy are such statements as these: Judge Rahn said in The Sun in answer to the charges, "I do not believe that any court should be a mill for grinding out decisions by the clock. It is the quality of justice that is important, not quantity.

"Cases before me are judged on the merits of evidence before the court. I do not make deals with or promise to the District Attorney, law enforcement officers, attorneys or provate litigants. I have made, and do make only one promise to the people of Walnut Creek Judicial District — to deal with each case fairly and impartially without fear or favor.

"The efficiency of operation of Walnut Creek Court has been commended by County officials and people who have had contact with it."

Judge Rahn's ability, sincerity, courage and unswerving dedication to duty are facets of her character outstandingly evident in both her private and public life. She has a keen appreciation of the problems of the average citizen and has so efficiently demonstrated in court.

Suffice it now to say that Judge Betsy FitzGerald Rahn has the many fine qualities of Mayor George Christopher (for whom I was campaign chairman in Contra Costa County).

MRS. E. L. BLACK

JUDGESHIP

Dear Editor:

In a recent article appearing in your newspaper, my name was listed as being an attorney who criticized Judge Betsy Rahn.

While it is true that because of my confidence in the abilities of Mr. Joseph R. Longacre, I am supporting him in the coming election and have helped with committee work in his behalf, I would like the record to be made clear that I have at no time criticized or intended to criticize Judge Rahn.

I, personally, know of no reason to attack Judge Rahn's character or ability as a judge, lawyer, or otherwise, and do not want my name to appear as one who does.

PHILIP H. ANGELL, JR.

(In further explanation of his letter, Angell said that he did not disavow the figures compiled by the committee, which used his name, but that he wanted to explain that there is nothing personal in his supporting Longacre. Ed note.)

We Like It Here . . .

In Search of a Spot to Settle That Old Sofa . . .

By MARIE MONAHAN

Yo-a Heave Ho! Yo-a Heave Ho!

IT'S that time of year again. We're moving furniture.

Lift that chair & tote that table. From one room to another. From indoors to out. From upstairs to down.

And then back UP again. (It doesn't fit!)

There's an old saying that if you suddenly start to move furniture, it's a sign you're homesick. . . .

OR you've a yen to travel—Or you need a change of scenery.

WELL, not so with us. We're perfectly happy right here.

We just need some NEW furniture.

IT COULD be all we need is a new chair . . . so we don't have to hide the side that Kitty has been sharpening her claws on.

NOW we'll tell you what started all this!

Last week we threw the sofa slipcover into the washing machine.

It SHRANK!

When we tugged & pulled it back on, it split with a horrendous rip. Right up the back in the middle. Like a dress that fits too tightly.

SO to hide the gaping gap, we played furniture-chess . . . moving this piece forward, that piece back.

What started out as one innocent little move has completely re-arranged the house.

AND temporarily de-ranged the family!

The budgie is somewhat baffled to find he now has a box-seat berth, right in the middle of the room on the low round table. (It is a very artistic touch, I think. Nobody else agrees with me.)

HIS cage is a Parisian antique & somewhat makes up for the fact that he DOES scatter his birdseed—& all over the newest New Yorker, too!

The one thing that CAN'T be moved is the big table. (I keep it just so-so.)

One of its legs rests right over an incurable bruise on the pine-pegged floor, a spot where our old Collie had a skirmish one summer's day with a neighbor's huge bear she called a St. Bernard. We had gone out to the garden & left the door ajar. You NEVER heard such a CRASH!

Most of us have patched-up vases placed at just the right angle so that the mend mark won't be visible.

OR picture frames that cover a crack in the wall—or a soap dish that sits hiding the rusty tile.

We learned the hard way once!

Prior to a dinner party, we brought an extra small table from another room & going like sixty, gave it a last-minute swipe with the dust cloth. We needed the table to cover a spot in the rug where one of us (who ME?) had just spilled a bottle of ink!

When we sat down to our demi-tasses, lo, oh NO! There at a guest's elbow lay the dust-fuzzed flannel piece Big as Life! Better it had been the ink-spots underfoot.

Well, back to the furniture moving!

A little to the left with that commode, I think. Right over there—where the dog has chewed the carpet!

Yo-a Heave Ho!

Letters to The Editor

FLUORIDATION

Dear Editor:

On June 7 we have the chance to decrease in our county the frequency of the most prevalent disease of man—dental decay.

Fluoridation of our East Bay Municipal Utility District Water Supply is a protection we owe to our children.

Fluoridation is effective — it has cut tooth decay in children by more than 50%.

Fluoridation is safe—proven by studies of medical illness in cities where water supply contains fluorine in proper amount.

Fluoridation is inexpensive—about six cents per person per year.

We must all vote yes on fluoridation.

PERCY HALL JENNINGS, JR., MD.

'EDUCATED'

(Editor's note: This letter deals rather severely with a Sun editorial, a paragraph of which said, "How would we feel if a well-educated Negro or Oriental family moved into our block?" and which later continued, "We have many fine Negro and Oriental families living in our area, although most people don't seem to know this."

Dear Editor:

On behalf of the "Friends of Well-educated Minorities" I wish to express the gratitude of our well-educated organization for your keen observations concerning the housing problems of non-lily-whites in our well-educated community.

As chairman of the group and a college graduate as well, I can assure you on behalf of the "Friends" that we are keenly aware of the "personal question" posed in your journel.

Anyone in our group (all college graduates) will tell you that I have said repeatedly that, 'Intelligence is a salf-acquired characteristic.' That maxim, sir, has become the watch-word of our organization.

It follows then that we are staunch friends of those unfortunates who meet our inflexible standards of three-figured intelligence quotients.

Naturally the whiter you are, the more flexible the standard, but that goes without saying.

Liberal? Yes! Radical? Yes! But someone has to take a stand and assume the white man's burden.

For those readers who are well-educated, interested, and enthusiastic, enjoy stunts, games and good fellowship, come join the gang!

ROBERT L. O'CONNOR

Letters to The Editor

MINORITY

Dear Editor:

"There is no problem here." I really believe this is true. Now is the time to meet the question while it is a challenge, not a problem.

We have neighbors anywhere we live in Contra Costa County that are of minority race, religion, culture, ancestry, etc.

As our community grows our minority population will grow also. Let us all be sure our federal and state laws on discrimination are made effective through our acts as individual neighbors.

In fact, these laws will only be effective when individuals as individuals and through groups make them so.

This country is for all people "yearning to breathe free." It has been, it is and it will remain so: Starting in our immediate neighborhoods, let's act, live and let live as the true American, not the ugly American.

STELLA HILL.

Under The Sun

I Promise It Won't Happen After This Week's Column

By HERMAN SILVERMAN

I promise. I promise not to write about fluoridation after this week. But darn it—it's vitally important and too many intelligent people still have questions in their minds.

There simply is no question about fluoridation—which is the adjustment of the fluoride content in a public water supply up to a desirable level for the prevention of dental decay.

Okay, you've read this before. Now here's some proof:

The city of Sheboygan, Wisconsin, has been fluoridating its water since February, 1946—this is 14½ years. In a letter, William Koppelkam of the Sheboygan Department of Public Health wrote:

"The report by H. C. Hodge and F. C. Smith, Rochester Schools of Medicine and Dentistry, includes, 'even if all the fluoridate ingested in drinking water (at 1 part per million) in a life time were stored in the skeleton no injury would thereby accrue . . . the ultimate proof of the safety of water fluoridation (is) in the good health of populations drinking fluoride—contained in water.'"

Really — will it?

Will fluoride really help your children's teeth? Will it prevent cavities?

Dr. Koppelkam enclosed a Dental Survey of Sheboygan Schools. See for yourself:

Kindergarten Children Year	% With No Cavities
1945	20.4%
1946	26.9%
1947	29.17%
1948	32.4%
1949	37.3%
1950	43.2%
1951	47.8%
1952	51.9%
1953	55.7%
1954	57.6%
1955	52.0%
1956	48.6%
1957	57.9%

And others, too . . .

Similar statistics are available for other age groups, but would take too much space to print them here. If you want to see them, drop into the office and I'll show them to you.

In his letter Dr. Koppelkam wrote, "It is interesting to note that after 13 years (surveys taken in 1957) the three cities to begin fluoridation in the U.S., namely Newburg, New York; Grand Forks, Michigan, and Sheboygan, that in each case the improvement in the caries rate is comparatively the same."

Let's talk dollars . . .

Okay, you might say, but how much is this going to cost?

That, my friend is a wonderful question. Your neighbors in Gregory Gardens, Antioch and San Francisco have fluoridated their water for some years—and at a cost of about 7 (seven) cents per person per year.

And how much was your last dentist bill?

Any big cities?

Then, you might say: Fluoridation might be okay for Sheboygan—but where in the heck is that? Where else do they fluoridate?

Answer: whenever you go to San Francisco, you drink fluoridated water. Ditto Hayward, Vallejo, San Mateo, Palo Alto, Burlingame and all the other Peninsula towns. And here's just a few of the big cities, listed recently:

Chicago
Philadelphia
Baltimore
Cleveland
St. Louis
Washington, D.C.
Pittsburgh, Penn.
Milwaukee
Minneapolis

In conclusion (trumpets), be warned that in the next few days you'll be barraged with these silly charges from the opponents of fluoridation:

"Fluorine is poison. It causes cancer, kidney diseases, heart diseases, acne, hardening of the arteries, bone diseases. Fluoridation is Communist-inspired; it's mass medication; it's experimental; it's wasteful; it'll ruin water pipes."

Fluoridation is important to you. Vote Tuesday.

A DESSERT bridge party will be held in eight homes by the Danville Junior Women's Club on June 15. Proceeds will be used to purchase equipment for the new Danville Library. Two of the hostesses pictured are Mrs. Lloyd Benson, left and Mrs. Robert Brown.

Juniors Date Eight Parties In Danville

A dessert - bridge party planned by members of the Danville Junior Women's Club is dated for June 15, at 12:30 p.m. Eight homes of members will be opened for the event.

Chairman for the day, Mrs. Richard Albert, announced that proceeds will be used to purchase special equipment for the new Danville library. The library will be open early next year.

Tickets, at $1.50, may be obtained by calling Mrs. Albert at VErnon 7-5055, or from any member.

Members residing in Danville who will open their homes include the Mesdames Albert, Nat Davis, Frank Pigeon, Raymond Neff, Herbert Polk, senior coordinator. Mesdames Robert Brown, Nicholas Merriman, and William Brown of Alamo will also hostess guests.

Orioles Date Final Treat Tea Thursday

The Orinda Orioles will conclude their spring series of Treats and Teas on Thursday at 1:30 p.m. at the Orinda Community Church Fellowship Hall with a book review by Mary Dorr.

Mrs. Dorr is known in Orinda and the Bay Area for her work in television, radio and book reviewing. She is a former active members of the Oriole Unit of the Mt. Diablo Therapy Center and the Dorr family were long residents of Orinda until a business transfer a year ago took them to Malibu Beach.

Mrs. Dorr is also a licensed pilot and will be flying her own plane for this trip.

Mrs. Milton Davies, president of the Orioles, will present Mary Dorr. Tea will be served following the book review. Tickets may be obtained at the door or from members of the unit.

Alumnae Plan Luncheon and Swim Party

The last meeting of the season for the Diablo Valley Club of Kappa Alpha Theta Alumnae will combine business with the fun of a swimming party at the home of Mrs. William Ayers, 50 Corwin Drive, Alamo, on Thursday at noon.

The slate of new officers for the next year will be announced.

The members who are planning to come are asked to bring with them a sandwich, other refreshments will be provided by the cohostesses, Mrs. Robert Daily of Alamo and Mrs. Andrew Kirk of Danville.

Tau Tu Has Final Social Of Season

The final meeting for the summer of Tau Nu Chapter, Beta Sigma Phi, was held at the home of Mrs. James Cooley, 148 Adria Drive, Pleasant Hill, with Mrs. Charles Erickson as cohostess. Mrs. Raymond Stewart, president, conducted the meeting.

Welcomed into the chapter was Mrs. Leonard Long, a transferee from Epsilon Lambda of Wheaton, Illinois. Mrs. Long has been a member of Beta Sigma Phi for eight years. She has held numerous elective offices and has been chairman of many committees during that time.

Mrs. Stewart announced the chairman of the different committees: Parliamentarian and service, Mrs. Leonard Long; sunshine and sergeant at arms, Mrs. Andy Anderson. Historian, publicity and photography, Mrs. Charles O'Bryan; program, Mrs. Donald Williams; ways and means, Mrs. Emmit Laidlaw and membership, vice president, Mrs. Charles Erickson.

International Beta Sigma Phi announced that the theme for the ensuing year shall be "Live with Wings."

Tau Nu's first summer social with Mrs. A. M. Walker Jr. in charge will be a luncheon at the home of Mrs. Charles Erickson tomorrow.

Stefanie Gruber Married to Paul S. Oliver

White flowers decorated St. Mary's Catholic Church for the April 23 wedding of Stefanie M. Gruber and Paul S. Oliver.

The bride, who wore a white satin and lace gown, with net and lace veil, is the daughter of Mr. and Mrs. Josef Gruber, Furthl'Bay, Kaiserstr. 59, Germany. She was given in marriage by Peter A. Aguirre of Lafayette. Father Joseph E. McLaughlin officiated at the ceremony.

The groom is the son of Mrs. Eva S. Oliver of 1229 Locust Street, Walnut Creek. He attended Acalanes High School, Diablo Valley College and is a graduate of St. Mary's College.

Mrs. Bruno Chiavini was the bride's matron of honor. She wore a gown of pink chiffon with satin trim and carried white carnations. Alfred J. Cooper of Walnut Creek, cousin to the groom, served as best man.

For her son's wedding, Mrs. Oliver wore a gray and blue silk dress and white carnations.

A reception was held at the Walnut Creek Sportsman's Club, following the ceremony. After a honeymoon in Yosemite National Park, the newlyweds plan to live in Berkeley.

Diablo Chamber Ensemble to Present Program

The Diablo Chamber Ensemble will present an evening of chamber music at the Alamo Women's Club on Sunday at 8 p.m.

A varied program is planned by the members of the ensemble which include Stewart Bloom, violin; Faith Greenberg, piano; Lillian Katzburg, viola; Mary McLaine, cello; and Twila Smith, violin.

The musicale is sponsored by the Diablo Valley Chapter of Hadassah for the benefit of Youth Aliyah, whose program is to rehabilitate and resettle thousands of homeless children in Israel.

The evening is planned by Mrs. Stewart Bloom, chairman of Youth Aliyah. The donation is $1.25. Tickets may be obtained at the door or by calling Mrs. M. Lindner.

Delta Zetas Plan Annual Barbecue Party

An open business meeting is scheduled for June by Mt. Diablo Alumnae chapter of Delta Zeta sorority. The meeting will be held at 8 p.m. Wednesday at the home of Mrs. John Mark, 3293 Sweet Drive, Lafayette.

Mrs. William Crepps of Walnut Creek, president of the chapter, said plans will be made for the annual swim and barbecue party, and the schedule for next fall will be discussed.

All Delta Zetas in the area are invited to attend and are asked to respond to Mrs. Mark at AT 3-6548 or Mrs. John Bedecarre.

Diablo Alumnae To Participate In Convention

The Diablo Adoption, a volunteer organization of women interested in children, and in adoption as a community need and service, will meet at 10 a.m., Wednesday, at the home of Mrs. William Markham, 1645 Rockne Drive, Concord.

Members will elect officers for the coming year and hear a book report on "Children in Need of Parents" by Henry Maas.

Miss Muriel Nelson, advisor to the group and Supervisor at the Contra Costa County Adoption Unit in Martinez, will attend the meeting and give her regular monthly agency report.

A potluck supper for members and their husbands is planned for the evening of June 11 at the home of Mr. and Mrs. David H. McClintic.

Several members of the auxiliary recently attended a special meeting in Oakland at which Mrs. James Campbell, member of the Alameda County Citziens Committee on Adoption and the recently reactivated California Statewide Citizens Committee on Adoption, gave a report of a recent meeting of the latter group.

All women interested in adoption, or in work of the auxiliary, are invited to attend the coming meeting; or for information to call Mrs. Russell Usinger of Orinda, president.

Arrangements will be made for guests to attend the meeting with a member of the group.

Three Day Circus to Aid Children's Hospital

Selected after a world-wide talent search as the most unique and thrilling acts to be found anywhere, Pollack Brothers offers 12 new exciting acts to augment the circus to be staged at the Oakland Auditorium Arena June 9 through 11 under sponsorship of the women's branches of Children's Hospital of the East Bay.

All proceeds of the circus, above basic expenses, will benefit the part-pay program at Children's Hospital. Private patients will also benefit, for many of the hospital improvements have been initiated and partly financed by branch earnings.

Matinee performances at 3 p.m. and evening performances at 8:15 p.m. are scheduled for June 9 and 10 with one morning performance June 11 at 10 a.m.

Hospital records reveal that 38,762 medical services were provided in the 28 outpatient clinics during 1959 to children from 68 California communities. Physical therapy treatment was given to 171 youngsters and another 99 received help from the speech clinic.

The total number of children hospitalized during 1959 was 6,985 with 1,219 on the part-pay program.

Children's Hospital sponsorship of the circus as one means of financing part-pay services began in 1958, according to Mrs. Francis A. Knapp, general chairman of the hospital branches. The 3,500 members agreed that one of the best ways to raise money to help children get well and stay that way was by providing exciting entertainment for children of all ages.

Area branches staffing booths for circus tickets sale include Walnut and Papeyal today, Saturday and Monday, 10 a.m. to 4 p.m. at Payless in Pleasant Hill; Laurel Juniors, Wednesday and Thursday at Lucky's in Walnut Creek, 10 a.m. to 4:30 p.m.; Birch, at Lucky's in Orinda, tomorrow, 10 a.m. to 4 p.m. and at Safeway in Orinda Village, today 3 to 5 p.m.; Mayten at Black's Market, Orinda, watch for it next week.

Tickets may also be ordered from the office of the branches, 731 52nd Street, Oakland 9, California.

Raggedy Ann Sells Tennis Tickets

Raggedy Ann Chapter of Children's Home Society is assisting with the sale of tickets for Jack Kramer's Professional tennis tournament.

The tournament will be held at the Cow Palace June 17 to 19. Tickets handled by Raggedy Ann Chapter may be purchased at the Yankee Sport Shop in Danville, or from any chapter member.

Mills College Club Honors New Members

The retiring members of the board of the Mt. Diablo Mills College Club enjoyed luncheon last week with the newly elected members at the home of the outgoing president, Mrs. Hugh McJunkin of Concord.

New board members present at the combined business and social event included incoming president, Mrs. John MacKenzie of Lafayette; vice-president, Mrs. William Hobbs of Lafayette; recording secretary, Mrs. Neil Anderson of Danville; corresponding secretary, Mrs. Stewart Wade of Lafayette; treasurer, Mrs. Homer Carney of Alamo; public relations chairman, Mrs. Frank Winant of Lafayette, alumnae fund chairman, Mrs. Ned Conner; student referral chairman, Mrs. Blaker Herod; hostess committee chairman, Mrs. Francis Murphy; and telephone committee chairman, Mrs. Donald Bozorth, all of Walnut Creek.

The following outgoing board members were present to assist with the indoctrination of the new members: Mesdames Lloyd Douglas of Alamo; Gordon Amrein and Harold Butzbach of Walnut Creek; and Scott Ramsden of Orinda.

Linnets Meet At Marden Home, Concord

The home of Mrs. Jason Marden of Concord was the meeting place for the Linnet Auxiliary of the Mt. Diablo Therapy Center last week.

Mrs. Marden was assisted by Mrs. Edward Larmer and Mrs. Fred Confer.

Two new members, Grace Ziegler and Mrs. Frank Marshall, attended. Welcomed back after a leave of absence was a former Linnet president, Mrs. Frank Forsburg.

According to monthly chairmen Mrs. Paul Nave and Mrs John Basham, "Household Items" will head the specials this week at the Thrift Shop, 1547 East Street, Walnut Creek.

All proceeds from sales go directly to the Therapy Center for rehabilitation work.

Snow White Chapter Plans Pool Party

Snow White Chaper of Children's Home Society will complete a successful working year by honoring husbands of members at a party planned around the pool in the home of Dr. and Mrs. Elmer Layton in Reliez Valley, Lafayette, with Mrs. Richard Smith, chairman.

At the May meeting, in the home of Mrs. Clair Fishell of Montclair, final plans were made for the party and the officers for the coming year were announced: the Mesdames Frank C. Landl, president; Harry R. Wright, vice president; Chester Eslinger, recording secretary; Arthur Girard, corresponding secretary; Edward H. Long, treasurer.

Mrs. Johnny Johnson will serve as ways and means chairman, and Mrs. Charles Pius will handle publicity.

The Chapter wished a bon voyage to their president, Mrs. Richard Parker and fellow member Mrs. Russell Brickell, who were leaving for Europe; extended best wishes to Mrs. Charles Horn, whose daughter, Charlene, will be married on June 11.

EVERYBODY loves a circus, particularly a circus for children to benefit children. Members of Walnut and Papaya Branch of the Children's Hospital of the East Bay are selling tickets for the big circus coming to Oakland next weekend. Pictured are Kristie Nero, Mrs. William E. Nero, and Mrs. John P. Symes, Jr.

Heirloom and Sixpence Forecast Happy Marriage

Marianne Maude McCollom became the bride of Roy James Cochran at a ceremony in Walnut Creek Methodist Church on May 21.

For her wedding, the bride chose a full length gown of white organza with scoop neckline and an appliqued skirt extending to a chapel train. Her veil was held by a crown of seed pearls. She carried a white Bible with white carnations, stephanotis and white orchid.

Wearing an heirloom ring that belonged to her maternal great grandmother, brought from England 54 years ago, she also had a lucky sixpence in her shoe that belonged to her maternal grandmother.

Reverend Edward Smith Jr., married the pair who were attended by an entourage of 10. The maid of honor was Susan McCollom, sister to the bride, and the matron of honor was Virginia Bell, on from North Dakota.

Another sister, Catherine McCollom served as bridesmaid with Geraldine Tusi, a sister-in-law. Judith Shreve was flower girl and the ushers were Randy Grimes, Mervin Fox and Robert Verga. Jack Costain attended the groom as best man.

The bridesmaids' dresses were white nylon organza with pink cummerbund and pink embroidered flowers on the bolero and matching shoes and veil. They carried cascade bouquets of pink and white carnations. The flower girl wore white organza and a crown of carnations.

A sheath of blue organza was the bride's mother's choice for her daughter's wedding. The gown has a wide sash and flounce of blue organza.

The groom's mother wore a blue and white silk dress with matching blue duster and white accessories.

The bride is the daughter of Mr. and Mrs. Cecil S. McCollom of 3280 Sun Valley Avenue, Walnut Creek. The groom is the son of Mr. and Mrs. Floyd Allison of 1678 Johnson Street, Walnut Creek.

After a honeymoon trip to Carmel, Southern California and Las Vegas, the couple will be at home in Berkeley.

John P. Laird To Wed Escalon Girl June 25

The engagement of Mary Setaro to John Parry Laird, III, has been announced by her parents, Mr. and Mrs. John Archibald Setaro of Escalon, California.

The bride elect is a graduate of Escalon Union High School and is now a student at San Jose State College where she is in her sophomore year as a social science major.

She is a life member of California Scholastic Federation, Newman Club.

Her fiance is the son of Mrs. John Parry Laird and the late John Parry Laird of Lafayette. He is a graduate of Acalanes High School and the University of California at Davis where he received his B.S. degree in landscape horticulture in 1958.

Mr. Laird is a member of Theta Xi Fraternity, and was president of the Ski Club, participated in track and basketball and served as president of the Garden Arts Forum while at the university.

St. Perpetuas Will Hold Family Picnic

St. Perpetua's Guild brings to a close its season's activities with a family picnic to be held Sunday from 11 a.m. "until dark", at Wildwood Acres, Lafayette.

Husbands of Guild members are participating in preparations for the affair, and all members of the parish are invited.

Festivities will include music, dancing, swimming, games and contests for all ages. Facilities for barbecuing will be available for both lunch and dinner, according to Mr. and Mrs. Al Weber Jr., general co-chairmen.

Other chairmen for the event are Dan Boyle, entertainment; John Zivic, games; John Bartolero, barbecue arrangements; Dan Spillane, parking and Mrs. Howard DeFerrari, hospitality.

Tau Nu Elects Committee Chairmen

The final social under the auspices of the immediate past president of Tau Nu Chapter, Beta Sigma Phi, Mrs. Donald Williams was held recently. The chapter met at the Williams' home at 112 Polly Lane, Walnut Creek.

Mrs. Mary Stewart, new president of Tau Nu, and her husband Raymond, co-hosted and assisted Mr. and Mrs. Williams with the entertainment.

The committee that planned this gala affair was headed by Mrs. Charles Erickson.

Members who attended included Mesdames and Messrs., Dale Matson, William Schrader, James Cooley, Charles Erickson and Mrs. Charles O'Bryan. Guests included were Mesdames and Messrs. Peregrine, Nick Davis, Mel Schneider, George Garber and Steve Serke.

HONEYMOON bound, Mr. and Mrs. Roy Cochran are pictured leaving Walnut Creek Methodist Church after their May 21 wedding. The bride is the former Marianne McCollom, daughter of Mr. and Mrs. Cecil S. McCollom of Walnut Creek.

EL REY THEATRE YE 4-4465

WED. thru SAT.
June 1-4
WALT DISNEY'S
Kidnapped
in color with
Peter Finch
— also —
King of the Wild Stallions
in color with
George Montgomery

SUN. thru TUES.
June 5-7
Wake Me When Its Over
in color with
Ernie Kovacs & Dick Shawn
The Rookie
with Tommy Noonan
and Julie Newmar

Children.'s Matinee—2 P.M
SAT.—JUNE 4
WALT DISNEY'S
KIDNAPPED
plus Cartoons

PARK Phone AT 4 4533
LAFAYETTE

Starts Wednesday
ONE BIG WEEK

DORIS DAY
ROCK HUDSON
— in —
"PILLOW TALK"

ALSO

TONY CURTIS
JANET LEIGH
— in —
"PERFECT FURLOUGH"

Kiddie Show Sat.—12:30 P.M.
"CITY BENEATH SEA"
ROBERT RYAN
"HIGH SOCIETY"
Starts 1 p.m.—Out 4 p.m.

DAILY PICK-UP and DELIVERY
PRINTING – MIMEO – ADDRESSING!
($5.00 per thousand and up)
LOWEST PRICES AVAILABLE
Your Lists Cut for $30 per Thousand and Up.
CREATIVE ART WORK
& COPY WRITING with
THE VILLAGE LETTER SHOP
MEG ARNOLD
Old Fashioned Quality
1005 SECOND STREET—AT 4-7302—LAFAYETTE

WURLITZER
WORLD'S LARGEST BUILDER OF PIANOS AND ORGANS

PIANOS

— USED SPECIALS —

Wurlitzer Chord Organ	$578
2 in 1 Organ play as chord or regular organ	$649
Maple Spinet Piano	$567
Mason Hamlin Console	$1195
Reconditioned Uprights	$125
Ebony Spinet Piano	$425
Cherry Fr. Prov. save	$150
Mason Hamlin Upright	$350

Rentals ..... $6, $8, $10, will apply

ORGANS

$495 to $3,830
$695 to $4,000
HENDRICK PIANO CO.
(Since 1916)
1245 S. Main St., Walnut Creek
Open Fri. 'til 9 — YE 4-9304

INDUSTRIAL
CORK SHEET
24" by 36"
$3.95 ea.
Mosaic Mart
3370 Mt. Diablo Blvd.
Lafayette AT 4-7406
(Closed Monday)
Near A&W Root Beer

Martin Berens
TALL
OR LONG WAISTED
Fashions
Presenting America's Most Beautiful & Complete
TALL GIRL SHOP
Dresses - Coats - Suits
Sportswear - Sweaters
Lingerie - Robes
Girdles - Swimwear

"The Back Room"
PIN-MONEY SHOP
A unique shop within a shop. Broken lots and minor factory imperfections. Everything guaranteed below normal wholesale.

Charge Accounts Invited
Use Your Bankamericard
TALL OR LONG WAISTED FASHIONS
1932 TELEGRAPH • OAKLAND
Tel. TE 6-1477
Store Hours: Mon. 9:30 to 9:00
Other days: 9:30 to 5:30

Two Horses, a Toy Collie, and 15 Acres...

Serving in Many Ways, Politics Are Her Forte

By JEAN JERNIGAN

Home for Mr. and Mrs. Donald P. Krotz is a rambling gray ranch style house, nestled among the trees on 15 acres of natural beauty in Orinda.

"Visitors to our home," remarked Mrs. Krotz, "frequently compare the surroundings to the mountains in Santa Cruz. We have tried to preserve the natural beauty of our trees and stream, and kept our gardening informal."

BOTH VIRLA and Don Krotz love the serenity of their trees and brook and find home a happy sanctuary from the stress and demands of their busy lives. Sharing the peace of the Krotz home are two horses and a toy collie named Buff.

Vacations and summertime, their son Doug, who will graduate from Stanford in June, shares the fun of barbecuing and entertaining friends at the family home.

Petite Mrs. Krotz packs more activity and service into one day than many a top business executive could accomplish in a week. Calmly efficient, she handles a variety of duties with able serenity.

As a graduate of the University of California with a degree in Business Administration, Mrs. Krotz invariably finds herself elected to the roles of treasurer or finance chairman of organizations to which she belongs.

CURRENTLY she is serving as treasurer and chairman of the finance committee of the Mount Diablo Therapy Center and is a charter member of the Tanager Unit; she was chairman of the door to door solicitation for the Orinda Library and is a member of the library board; on the board of the Women's Guild of the Orinda Community Church, she has also served as guild president.

Until recently Mrs. Krotz served on the executive board of the National Foundation, but the "press of other duties" resulted in her decision to resign.

DEEPLY interested in politics, Mrs. Krotz serves with Republican Clubs on the local, county and state level. "When I graduated from Girl Scouts, parents clubs and all the activities mothers become involved with while their children are in grammar and high school, I found I had more time for other interests," she recalled.

"Being an economics major, I was concerned with the trend toward irrational spending, high budgets, and the long term of the same political party in office. Deciding to do something about it, I found once my foot was in the door, I fell in all the way," remarked Mrs. Krotz.

Firmly believing in a two party system, Virla Krotz stated, "Everyone should be interested in one party or another. We tend to be apathetic. I have had the opportunity to talk with people from the subjugated countries and in every instance the people believe their trouble began with apathy."

"WE MUST know," she continued, "what officials of both parties are doing. Not everyone has the inclination or the time to take an active part in government, but we all should make the time to keep ourselves well informed."

Sharing his wife's interest in politics, Don Krotz takes an active part in the political scene.. Shared too, is the love of travel. Every other year the couple plan a major trip. Recent years have included trips to the Caribbean, Europe and Hawaii.

Business necessitates frequent trips for him, and Mrs. Krotz said, "I try to go with him whenever I can. When it is possible and time permits, we try to see some of the country on each business trip."

BORN IN OREGON, raised in Petaluma, Virla Krotz has one burning desire, "I'm just dying for an Eastern winter," she revealed. "Things look so pretty on the Christmas cards, but whenever we have been east unfortunately it never snowed."

A member of the Orinda Garden Club, Mrs. Krotz enjoys gardening, in an informal fashion. Both like to entertain at home and barbecuing is a "cooperative arrangement. She likes to cook and sew, and during the war her home was a base for Red Cross sewing.

POLITICAL ACTIVITY and efficient service with volunteer and community groups have in no way marred the natural warm friendliness of Virla Krotz whose heart is as generous as her mind is keen.

Her husband said of her, "She does a whale of a lot of **GOOD** things in addition to her many community and political activities. I don't see how she does it all."

MOMENTS of shared happiness are treasured by Mr. and Mrs. Donald Krotz of Orinda and their son Doug, whose busy lives leave them little leisure time. Pictured with the family is their pet, Buff, who dubiously eyes a box of slides taken on a recent family trip. —Sun photo by Mattson.

LUAU planning for the gardens and patio of the Louis Brizzolara home in Orinda is a pleasure for these members of the Herrick Hospital Arch of Sapphires. Enjoying the party prospect are left to right, Mesdames Robert Johnson, Hyzer Jones and Louis Brizzolara.

Wives Club Plans Tea, Musical

An afternoon tea and music program is planned for tomorrow at the Walnut Creek School, 2425 Walnut Boulevard, by the Aerojet-Nucleonics Wives Club.

Newly formed, the club will meet in the multi-use room from 2 to 4 p.m. The chairmen stated that all wives of employees at Aerojet-General Nucleonics at San Ramon are invited.

The musical program will be by members of the cast of "The Gondoliers," Mt. Diablo Light Opera company. The program will preview their coming production next weekend.

Kaye M. Wiley Wins Honors At Occidental

Miss Kaye M. Wiley, daughter of Mr. and Mrs. Herbert Allen Wiley, Jr. of 2010 Strand Road, Walnut Creek, has been elected to membership in Tiger Taps, sophomore honorary service organization at Occidental College in Los Angeles.

Miss Wiley is completing her freshman year at Occidental as a political science major. She is a graduate of Las Lomas High School where she was president of Girls' League, secretary of the House of Representatives, a member of the California Scholarship Federatoin, winner of the D.A.R. award and representative to Girls' State.

Guild Luau Is Tomorrow

Tomorrow an evening of revelry originally fashioned by Hawaiians and transplanted to the Orinda gardens and patio of Dr. anl Mrs. Louis Brizzolara, is the treat in store for a group of hospital volunteers.

The luau will assume its traditionally festive air as lanterns are to be strung throughout the gardens where many fragrant blossoms are in bloom.

Chairman of the event is Mrs. Louis Brizzolara; co-chairman, Mrs. Ray Poindexter; committee members are Mrs. Paul Winquist and Mrs. Karl Ehrlich.

Members and husbands of the Arch of Sapphires of Herrick Hospital who are invited to attend this party are: Doctors and Mmes. Louis Brizzola, Kendall Caldwell, Cyril Callister, Karl Ehrlich, James Elliot, Herbert Enos, Gillis Esslinger, Joel Fort, Burton Heda, Gordon Holmes, Hyzer Jones, Joseph Lifschutz, Harold Mann, Donald Minkler, Jerome Patmont, Ray Poindexter, Louis Rocca, Samuel Smith, Lionel Sorenson, Peter Strykers, Donald Walker, Paul Winkist, David Zapella, Robert Thomas, Kenneth Dod, Robert Johnson Donald Kennedy, G. B. Lewis and Frederick Patching.

Pro Tennis Tournament Will Benefit CHS

With hundreds of socially active women taking part in the sales campaign, a charity tennis tournament involving the world's top professionals promises to be the biggest event of its kind ever held in northern California.

Headed by world pro champion Richard (Pancho) Gonzales, eight of Jack Kramer's best professionals will play the three day tourney at San Francisco's Cow Palace June 17 through 19.

Half of the proceeds will be turned over to the Children's Home Society of California and the Youth Tennis Foundation of Northern California.

THE CHILDREN'S Home Society is the state's oldest and largest privately supported-adoption agency, having been established in 1891. The Youth Foundation, also a non-profit organization, annually takes free tennis instruction to thousands of youngsters on public playgrounds.

The members of both groups, most of them women who work on a voluntary basis, will be selling tickets for the extravaganza in almost every city and town in northern California.

Competing in the tournament along with Gonzales will be Australian challengers Lew Hoad, Frank Sedgman, Ken Rosewall, Ashley Cooper and Mal Anderson, and American stars Alex Olmedo and Tony Trabert.

A similar event in Los Angeles with higher priced tickets, but only two days in duration, netted southern California charities $51,000.

The tickets for this tournament are moderately priced for a charity event, ranging from 50 cents to $6 per day. Four matches will be played each day.

Diablo Adoption Auxiliary to Meet Wednesday

Seven members of Mt. Diablo Alumnae chapter of Delta Zeta will atend the twenty-sixth biennial convention of the national sorority beginning June 19 in Pasadena.

Nearly six hundred active and alumnae delegates and visitors will represent the many chapters ranging from Maine to Hawaii. This is the first west coast convention since 1938.

Local Delta Zetas planning to attend include three national officers: Mrs. Fred Kelleway of Walnut Creek, national director of alumnae; Mrs. C. W. Brown of Orinda, national director of house corporations; and Mrs. Charles Tourtelot of Pleasant Hill, national magazine chairman. They will meet with other officers in a national council meeting for a week prior to the convention.

Delegates to the convention will also incude Mesdames William Creppe of Walnut Creek, president of Mt. Diablo Alumnae chapter; J. P. McIntyre of Danville, vice president; John Mark of Lafayette, treasurer and Juel Lien of Pleasant Hill.

Included in the convention program are the initiation banquet, Panhellenic dinner, awards luncheon, leadership training and province meetings Mrs. Brown , working with San Diego and Hawaiian alumnae, is chairman of a luau dinner to be held around the Huntington-Sheraton Hotel pool. Mrs. Kelleway is chairman of the Mexican luncheon, assisted by active and alumnae members from San Jose.

Alamo Club Installs Officers

The Alamo Women's Club recently held an installation of officers at the clubhouse. Mrs. F. McCracken, installing 'officer, chose "Our Club as a Painting," as her theme in honor of the new president, who is an artist.

Those installed are the Mesdames A. Phelps, president; M. Tiffany, vice president; W. Anderson, second vice president; W. Murphy, treasurer; P. McDonald, recording secretary; H. Morris, corresponding secretary; F. Turner, auditor, and directors, S. DeAngelis and O. E. Cook.

Units Sponsor Cotton Ball at Elk's Club Sat.

The second annual Cotton Ball will be given tomorrow by the Crackerjack, Bon Bon and Sugar Plum units of the Contra Costa County Juvenile Hall Auxiliary.

"Spring" will be the theme. The dance will be held at the Elks Club, Walnut Creek, from 9 p.m. to 1 a.m.

Music will be furnished by the Walter Tolleson Dance Band. There will be a donation of $3 per couple. Proceeds will augment programs of the Juvenile Hall Auxiliary.

Mrs. Shirley Hryzk of Bon Bon Unit of Pleasant Hill will be in charge of decorating. Mrs. June Allen, Sugar Plum Unit of Walnut Creek, will handle publicity.

Mrs. Dorothy Peterson, Crackerjack Unit from Lafayette, is the refreshment chairman.

Guild to Install New Officers

Installation of new officers will mark the season's concluding meeting of St. Perpetua's Guild Tuesday at the church hall.

Ceremonies will begin at Mass at 8 p.m., followed by a buffet supper. Installing officer Mrs. Leo Kieny will preside, as outgoing president, Mrs. William Sanford turns over the gavel to the newly-elected president, Mrs. John Zivic.

Other new officers will be installed are Mrs. George Tobias, first vice president; Mrs. Robert Claire, second vice president; Mrs. Paul Diehl, secretary; Mrs. Eleanor Haller, treasurer; Mrs. William Sanford, parliamentarian.

Mrs. Maurice Martinez is in charge of supper arrangements.

MR. JAY
Fine Fashions for Young Men of All Ages
fashion alley, e. newell & main st., walnut creek
layaway or budget plans available

sale
sport coats and slacks
especially priced for father's day giving

interesting plaids, new check weaves, smart continental or traditional tailoring.

20% OFF

37.95 values now 29.90
39.95 values now 31.90
45.00 values now 35.90

all slacks 20% off
reg. from 10.95 to 31.95
now from . . .
8.90 to 25.90

GLAD RAGS AND MR. JAY
THE HIS AND HER SHOPS OF WALNUT CREEK
open monday & friday nights 'til 9

month-end clearance
now in progress
selected groups of dresses and sportswear
⅓ off

PANTS!
The long and short of it is we have all lengths.

André godet
TELEGRAPH AVE nr. DURANT
THornwall 8-1664

MY! How We Grow . . . and YOU Made It So!
Yes, YOU are responsible for the happy fact that we are able to celebrate our "birthday."
IT'S OUR SIXTH ANNIVERSARY
. . . and to all of you who made us grow, the tributes you have given me too . . . we say "THANK YOU," so sincerely.
To prove we mean it, we offer our Birthday Special
Breck New Styling Permanent Wave
Usually $25.00
Styling 3.00
Cutting 3.00
Total $31.00
ALL for only $16.66
Call: AT 4-4808 Evenings by Appointment
Moorhead's Style House Beauty Salon
3655 MT. DIABLO BLVD.
(Across from Cape Cod House)

it does exist —
the one lipstick . . .
the one face cream . . .
the one look that is fabulous for you . . .
And now you can stop turning the world upside down trying to find it.
You simply try before you buy . . . selecting cosmetics by Ronne' de Paris while seated at Glad Rags' comfortable Beauty Bar.
Be expertly made up, if you like (by Lynn, former Cosmetics Consultant to Beauty Editor of Glamour) and without any obligation.
Learn make-up tricks that will enhance your best features, fade out less desirable ones.
Ronne' de Paris cosmetics are unsurpassed, yet cost no more than "counter brands."
GLAD RAGS
lay-away and charge plans available
open mon. & fri. nights 'til 9 YE 4-3873
fashion alley, e. newell & main st., walnut creek

DELIGHTFUL SPOT for a morning or afternoon SNACK
The Lightner's Kopper Kettle
in ORINDA across from ORINDA THEATER
6:30 a.m. to 9 p.m. Daily 9:00 a.m. to 9 p.m. Sunday
Breakfast • Luncheon • Dinner FOUNTAIN SERVICE

YOUR FAMILY DOCTOR & DENTIST
the men you trust with the health of your family
ENDORSE FLUORIDATION
PROVEN SAFE - SAVES TEETH - SAVES MONEY
VOTE "YES" ON PROPOSITION C
Primary Election June 7
Citizens Committee for Fluoridation

SAMPLE SHACK
. . . . . Berkeley
IF YOU WEAR SIZE 8-10-12
DON'T BUY A "STITCH" 'TIL YOU SEE OUR SAMPLES
2146 CENTER ST.
Berkeley
Open Thursdays—Noon 'til 9

CHARM TIP
No one need be unattractive today! Provocative features, rather than perfect ones, are the modern ideal of beauty and the smart woman who discovers how to meet the challenge of irregular features can achieve compelling distinction.
THE STUDIO OF CHARM
3565 Mt. Diablo Blvd. AT 4-7510
LAFAYETTE

Adoption Chief Clarifies Act Of Supervisors

The Board of Supervisors action returning the Independent Adoption Program to the State Department of Social Welfare will not affect the "relinquishment program," said W. G. Golden, social service director.

The relinquishment program is that through which the legally-free children are placed permanently in adoptive homes by the County Social Service Department.

The Department will continue to operate the latter program which it has administered since 1950.

During that period nearly 600 children have been placed in homes studied and selected by the County Agency.

Golden said, "I believe this information is of particular importance at this time because of the confusion resulting from this action.

"Couples who have applied to the agency for placement of children in their homes need not be concerned. There will be no interruption of service in these cases."

Couples who wish to make application for a child but have not yet done so are encouraged to telephone the agency or call at the office at 611 Pine Street in Martinez.

The next group meeting for prospective applicants is scheduled for June 1.

Reservation for this or future meetings may be made

Workshop Trip

Juanita M. Benoy, administrator of Mt. Diablo Therapy Center, attended a trainee workshop at the Institute for the Crippled and Disabled in New York City.

SAFEWAY

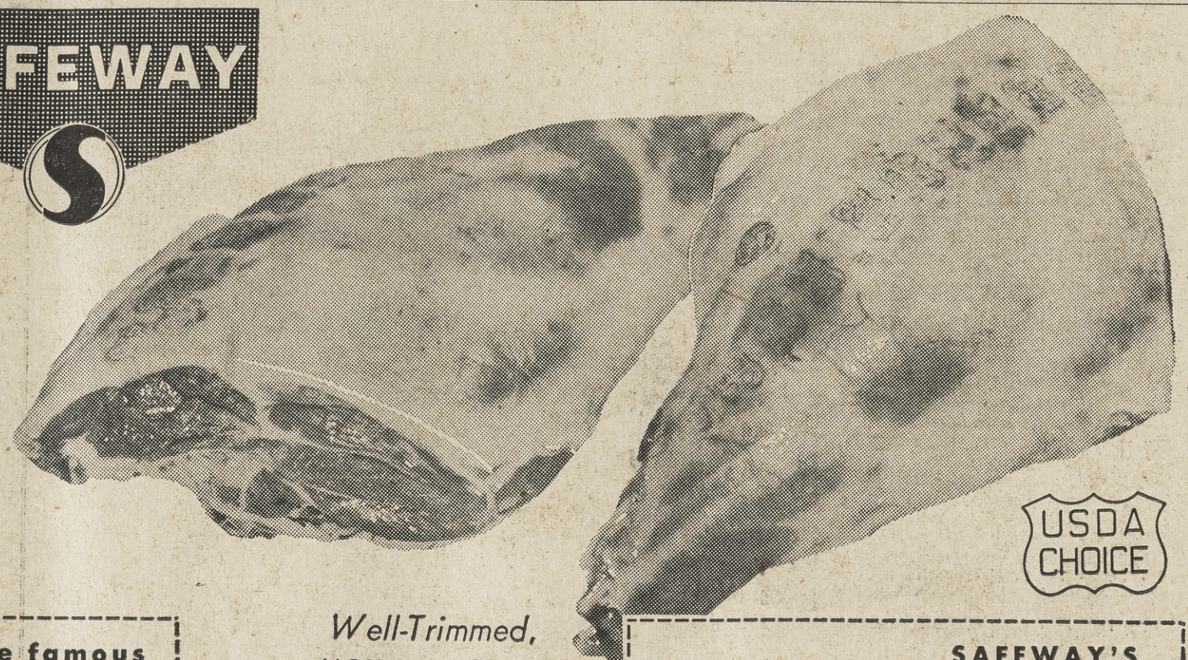

USDA CHOICE

BONELESS

Lean, Well-Trimmed Cuts of Bottom Round From Tender, Flavorful

U.S.D.A. "CHOICE" GRADE BEEF

USDA CHOICE Lb. **98¢**

Note the famous SAFEWAY TRIM!

More Meat!

Well-Trimmed, "SHORT CUT" *Young, Tasty,* U.S.D.A. "Choice" Grade **LAMB LEGS**

Lb. **75¢**

SAFEWAY'S FAMOUS

VALUE TRIM!

Boneless SWISS STEAKS **Leg of LAMB**

Safeway Meats

Best Quality • Best Flavor • Best Trim • Best Quality • Best Flavor • Best Trim • Best Quality • Best Flavor • Best Trim • Best Quality • Best Flavor • Best Trim •

Wesson Oil All-Purpose—Quart Glass (Nu Made Oil Quart Glass 37c) **39¢**

Flour Harvest Blossom—All-Purpose **10** Lb. Bag **79¢**

Margarine Coldbrook—1-lb. Carton **2** for **29¢**

Del Monte Pears Bartlett, Halves 29-oz. Can **3** for **$1**

Niblets Corn Golden, Whole Kernel Vac. Pack—12-oz. Can **2** for **35¢**

Tomato Juice Libby's—46-oz. Can **4** for **$1**

Campbell's Soup Cream of Mushroom 10½-oz. Can **6** for **$1**

Zee Tissue Assorted Colors—4-Roll Pack **3** for **$1**

Albers Pancake Mix 2-lb. Pkg. **39¢**

Cane & Maple Syrup Sleepy Hollow 24-oz. Glass **55¢**

Tenderleaf Tea (Deal Pack) Carton of 48 Bags **58¢**

New Potatoes Highway, Small, Whole—15-oz. Can **3** for **25¢**

Orange Juice Big One—46-oz. Can **39¢**

Non-Fat Dry Milk Lac-Mix, Instant 12-Quart Package **79¢**

Waxed Paper Kitchen Charm 100 Foot Roll **2** for **39¢**

Corned Beef Hash Libby's 15½-oz. Can **39¢**

Jell-well Gelatines Assorted Flavors 3-oz. Pkg. **4** for **25¢**

COOKIES Busy Baker—Oatmeal, Sugar or Coconut—1-lb. Package **39¢**

POOCH DRY DOG FOOD
10-lb. Bag **$1.19** 5-lb. Bag **69¢**

Pooch Dog Food
Regular or Liver Flavor
16-oz. Can **12** for **$1**

Cat-Nip Cat Food
15-oz. Can **10¢**

Parakeet Seed
Robisons 2-lb. Package **59¢**

—FREE—
Reynolds Wrap Jr.
(7-inch Foil)
with purchase of
ECONOMY SIZE
COLGATE DENTAL CREAM
69¢

ALL VOLUMES OF THE "GOLDEN BOOK" ILLUSTRATED ENCYCLOPEDIA . . . Now Available!
Complete Set Only $15.34 (Plus Tax)
Volumes 1, 2, and 3 of the New "Golden Book Picture Atlas of the World" . . . Now Available ONLY 99c EACH!

JUNE IS DAIRY MONTH . . . SERVE DAIRY FOODS OFTEN!

LUCERNE ICE CREAM

CHERRY CAPRI *and* Other Assorted Flavors! **½ Gallon Carton** **69¢**

Ice Milk Lucerne, Assorted Flavors—½ Gallon Carton **59¢**
Ice Cream VANILLA—Snow Stor (Available in Most Stores)—2½ GALLONS **$2.98**
Cottage Cheese Lucerne—Pint Carton (Quart Carton 57c) **29¢**
Lucerne Butter Grade AA, First Quality, Cubes—1-lb. Carton **69¢**
Half & Half Lucerne—½ Cream & ½ Milk Pint Carton **31¢**
Whipping Cream Lucerne—½ Pint Carton **38¢**
Non-Fat Milk Lucerne—½ Gallon Carton **39¢**
Buttermilk Lucerne—½ Gallon Carton **39¢**
Choc. Dairy Drink Lucerne Quart Carton **24¢**
Sour Cream Lucerne—½ Pint Carton **29¢**

Lucerne Homogenized Milk
Quart Carton **2 FOR 47¢** ½ Gallon Carton **2 FOR 93¢**

Use Extra-Strength Lucerne CONCENTRATE For Cereals As You Would Use ½ & ½ . . . A Real Budget Buy! . . . Quart Carton Costs Only 57c

GRAPE-NUTS FLAKES (12-oz. Package) • **SUGAR CRISPS** (9-oz. Package)
SUGAR COATED CORN FLAKES (10-oz. Package) • **ALPHA BITS** (8¼-oz. Package)
POST'S—Mix 'em . . . Match 'em—Take Your Pick **3** for **79¢**

COFFEE BUYS
Safeway Instant 6-oz. Jar **79c**
Airway Instant 8-oz. Jar **98c**
Airway Instant 12-oz. Jar **1.49**
EDWARDS (2-lb. Can 95c) . . 1-lb Can **49¢**

"DOLLAR" BUYS . . .
Apple Sauce Highway 16-oz. Can **8** for **$1**
Pickles Del Monte, Fresh Cucumber 15-oz. Jar **4** for **$1**
Apple Juice Town House 46-oz. Can **3** for **$1**
Chili Beans Riviera—24-oz. Can **5** for **$1**
Spaghetti Dennison's—(With Meat Balls)—15½-oz. Can **4** for **$1**
Grapefruit Juice Big One 46-oz. Can **4** for **$1**
Sweet Peas Highway 17-oz. Can **7** for **1**
Green Beans Highway, Cut 16-oz. Can **7** for **$1**
Tomatoes Gardenside—28-oz. Can **5** for **$1**
Fruit Cocktail Town House 17-oz. Can **5** for **$1**

CREAM O' THE CROP
Grade AA Eggs
They're fresh! . . . Fresh! . . . FRESH!
Large Size CARTON DOZEN **43¢**
MEDIUM SIZE Carton Dozen 39c
EXTRA-LARGE Carton Dozen 47c

Church Council Against Capital Punishment

The Council of Churches of Central Contra Costa County has adopted a resolution favoring the abolition of capital punishment.

Petitions will be circulated backing a state constitutional amendment of Article 20.

Said Reverend Philip Daunton, "In addition to the usual arguments that capital punishment does not accomplish the purpose of deterring crime, that it is a barbaric practice, and that it is expensive as well as ineffective, the Council of Churches further feels that life is a gift from the hand of God and can only be taken by Him.

"Furthermore capital punishment denies the condemned man the opportunity to repent and amend his life.

The Council of Churches makes no claim to represent the opinions of all the members of its constituent churches. Therefore its resolutions on social matters are speaking both for the representatives and to the Christian conscience of the community, he said.

Shop at home and save!

Award Presented to Leona Colello

Leona Colello of 705 Duke Circle received a service award for 10 years service as a county employee at ceremonies before the board of supervisors recently in Martinez.

Shop at home and save!

FRESH-FROZEN

Govt. Grade "A"
Fully Cleaned
"It's The Freshest Tasting Chicken You EVER *Ate!"* . . .
ONE LOW PRICE!
Your Choice --Lb. 39¢

BUY 'EM 3 WAYS...
WHOLE . . . for Baking, or Spit Barbecue
SPLIT . . . for Broiling, or Barbecue
CUT-UP . . . for Frying, Baking or Barbecue

Lamb Roast — Full 5 Rib Square Cut Shoulders U.S.D.A. "Choice" Grade—Lb. 39¢
Rib Lamb Chops — Trimmed For "Extra-Value" U.S.D.A. "Choice" Grade—Lb. 79¢ (Small Loin Lamb Chops . . . Lb. $1.09)
Breast of Lamb — Cook 'em Like Spareribs—M-m-m Good!—U.S.D.A. "Choice"—Lb. 25¢ (Lamb Shanks . . . Lb. 39c)
Boneless Beef Roast — Select "Easy-to-Carve" Bottom Round or Rump Cuts U.S.D.A. "Choice" Grade —Lb. 95¢
Top Round Steak — Boneless—Well-Trimmed Cuts—U.S.D.A. "Choice" Grade—Lb. $1.09
Ground Chuck — Freshly Ground—Always A Dependable Treat—M-m-m Good!—Lb. 79¢ (Boneless Beef Stew, U.S.D.A. "Choice"—Lb. 79c)
Smoked Beef — SLICED— Safeway's Own . . . It's Lean . . . It's Tender . . . It's M-m-m Smokey Too! (Reg. 39c Pkg.)—3½-oz. Package BUY NOW AND SAVE! 3 Pkgs. $1

FRYER CHICKEN LIVERS — From Govt. Grade "A" Fryers . . . Good With Bacon—Lb. 79¢
DUBUQUE SLICED BACON — NEW Extra Fancy Pack . . . . Lean and Flavorful—1-lb. Package 59¢

Longhorn Cheese — Safeway, Random Weights—Lb. 69¢
Ext.-Sharp Cheese — Safeway, Random Weights—Lb. 89¢
Swiss Cheese — Sliced—Dutch Mill 6-oz. Package 3 for $1
Dessert Topping — Lucky Whip 9¼-oz. Can 55¢
Dinner Rolls — Pillsbury, Butterflake 8-oz. Package 3 for $1

MONTEREY CHEESE — Safeway, Random Weight Pkgs.—Lb. 59¢

Manor House FRYERS

. . . always BEST

Best Quality • Best Flavor • Best Trim • Best Quality • Best Flavor • Best Trim • Best Quality • Best Flavor • Best Trim • Best Quality • Best Flavor • Best Trim •

GERBER'S BABY FOODS
Baby Foods — Strained—4¾-oz. Can 10 for 89¢
Junior Foods — 6½-oz. Can 6 for 65¢
Strained Baby Meats — 3½-oz. Can 2 for 45¢
High Meat Dinners — (Strained) 4¾-oz. Can 4 for 69¢
High Meat Dinners — (Junior) 4¾-oz. Can 4 for 69¢
Teething Biscuits — 4-oz. Package 23¢
Baby Cereals — Barley, Dry Cereal Food, Cereal Quads, Oatmeal, or Rice—8-oz. Package 2 for 39¢
Cookies For Toddlers — 9-oz. Package 39¢

FROZEN FOOD FAVORITES
Orange Juice — Scotch Treat 6-oz. Can 5 for $1
Lucca Pizza — Italian Style 8-oz. Package 2 for 89¢
Lucca Ravioli — 11-oz. Pkg. 2 for 89¢

FROZEN PEAS — Scotch Treat 10-oz. Package 8 for $1

Empress Strawberry Preserves
10-oz. Jar 29¢ | 20-oz. Jar 39¢ | 28-oz. Jar 49¢

POTATOES
White Rose Variety
U.S. No. 1 QUALITY
(ECONOMY BAG)
10 Lbs. 49¢

Yellow Onions — U. S. No. 1—Waldorf Pack 4 Lb. Cello 19¢
Crisp Celery — Large, Green, Tender Stalks—Each 19¢
Fancy Carrots — Tender, Clip-Tops—M-m-m Good! 2 Lbs. 15¢
Choice Bananas — Golden-Ripe—Green-Tipped Fruit From Central America! 2 Lbs. 29¢
Crisp Head Lettuce — Large, Firm Heads—Each 2 for 19¢
Firm Cabbage — Crunchy-Crisp, Solid Heads—Cole Slaw?—Lb. 6¢
Virginia Peanuts — Virginia's Finest Peanuts—Bulk—Lb. 39¢
Summer or Italian Squash — Your Choice 2 Lbs. 29¢

HOUSEHOLD NEEDS
White Magic Bleach — Gallon Glass 39c
Ivory Soap — Medium Bar 3 for 33c
Ivory Flakes — (Deal Pack)—12-oz. Package 33c
Camay Toilet Soap — Bath Bar 2 for 33c
Zest Toilet Soap — Regular Bar 2 for 33c
Ivory Snow — Granulated—12¾-oz. Package 37c
Joy Liquid Detergent — 12-oz. Can 43c
Ivory Liquid Detergent — 22-oz. Can 75c
Mr. Clean — 28-oz. Glass 73c
Cascade Detergent — 20-oz. Package 49c
Comet Cleanser — (Deal Pack) 21.5-oz. Can 4 for 89c

DETERGENT — Parade or Su-Purb Giant Package 49¢

MISCELLANEOUS SAFEWAY VALUES
Minute Potatoes — Sliced 8-oz. Package 2 for 69c
Snack Assortment — Nabisco, 6 Varieties 9½-oz. Package 49c
Chunk Style Tuna — Star-Kist 12½-oz. Can 63c
Sno-White Salt — 26-oz. Package 2 for 25c
Grapefruit — SECTIONS, Town House 16-oz. Can 4 for 89c
Cling Peaches — Del Monte, Sliced 8¾-oz. Can 6 for 85c
Pork & Beans — Highway (Tomato Sauce) 16-oz. Can 8 for $1
Minced Clams — Sea Trader—8-oz. Can 29c
Mandarin Oranges — Town House Fancy—11-oz. Can 25c

SAFEWAY

Prices Effective Wed. thru Sat., June 1, 2, 3, 4, in Orinda, Lafayette, Rheem, Walnut Creek, Pleasant Hill, Concord & Martinez Safeway Stores. Right to Limit Reserved.

Sun Home and Garden

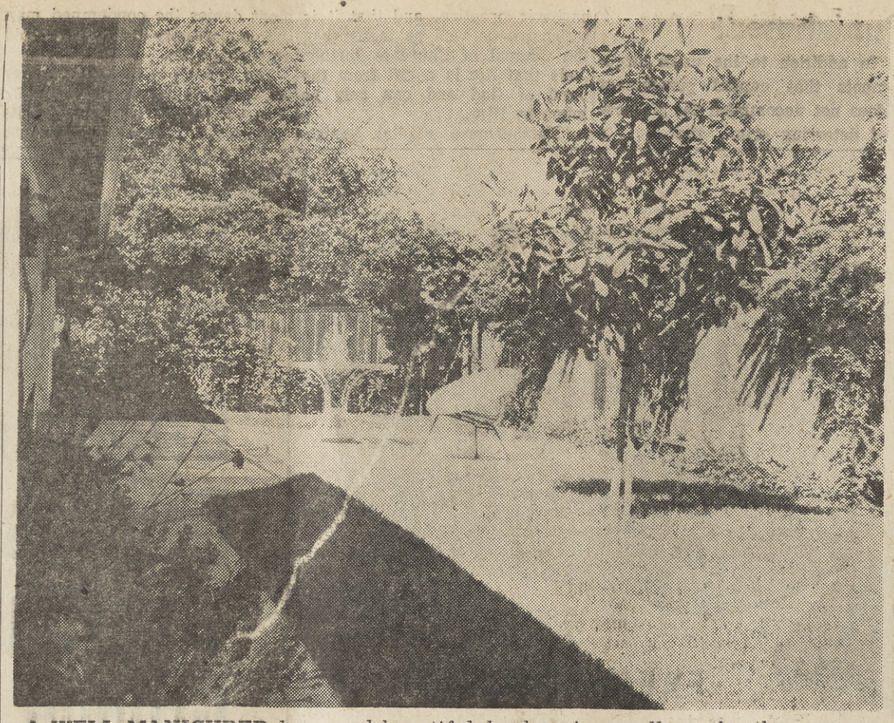

A WELL MANICURED lawn and beautiful landscaping really make these summer days pay off! This lovely garden graces the home of Mrs. J. E. Tooker, 207 Marshall Drive, Walnut Creek. —Sun photo by Bob Rush.

Edgings Enhance Total Picture

Edgings (or borders) can make all the difference in the garden. Whether it's an evergreen or brightly blooming annual, the border enhances and frames the total picture.

The California Association of Nurserymen says that there's no set rule for edgings. The length and width, as well as color and form, should vary to meet gardening needs. For instance, a tree (instead of being the stopping point of the border) becomes a point-of-interest when the border circles its base.

BECAUSE THEY grow well in full sun or partial shade, wax begonias make an excellent edging. Planted as annuals in June, spaced 6-12 inches apart (according to variety) wax begonias become a riot of color by mid-summer, and continue until frost. The waxy green or bronze leaves are profusely dotted with flowers—either from purest white to red, or through innumerable shades of pink.

Floribunda roses are deservedly an all-time favorite of California gardeners for edgings. Many varieties bloom far into the fall months. Before making your selection, check with a C.A.N. nurseryman to see whether the floribunda is low or tall growing. Clusters of floribunda blooms shine where a mass-color effect is needed.

They may be set closely to form solid beds at the rose garden entrance; or in a base planting along a fence; or wall, walkway, etc.

THE PINK and salmon tones of floribundas blend wonderfully with blue delphiniums planted in the background. As a foreground, try the brilliant reds for a bold color accent. Beyond their value out-of-doors, floridundas make artistic flower arrangements. Their buds and blossoms are ideal for corsages, bouquets and boutonnieres.

Summertime finds the garden with her spring bulbs down. To pep up dormant areas, there is no edging like petunias. This hardy, bright flower comes in scores of forms and sizes (ruffled, fluted, giant, double, trailing, striped, etc.) and in a wide range of colors. Given ample watering, fertilizing and a sunny exposure, petunias produce the gayest of borders. A hint for the Fourth-of-July: they come in red, white and blue!

Edgings are versatile! Edgings are lovely! Edgings are interesting! C.A.N. nurseries have them all. This summer, give your garden a "lift" by planning and planting around its edges now.

Sun Classified Ads appear in five papers for one bargain price!

YOU be the JUDGE

of the BEST QUALIFIED Candidate

for Judge of the NEW Walnut Creek Municipal Court

STATE LAW REQUIRES THIS NEW ELECTION

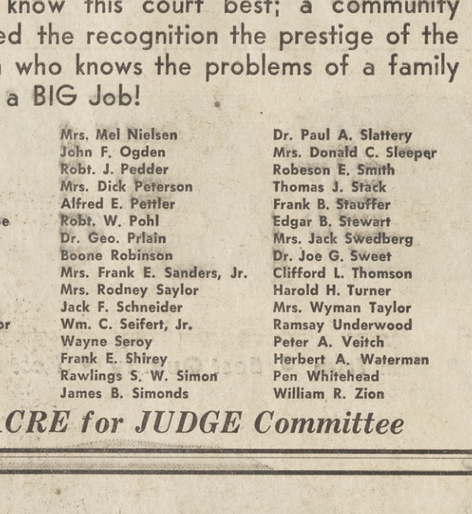

BECAUSE this is an important NEW court of record, with civil jurisprudence expanded SIX times, demanding far higher legal qualifications.

BECAUSE State Law nearly triples the Judge's salary to enable you to choose NOW the best qualified man available.

BECAUSE you are paying for the BEST, you owe it to YOURSELF not to settle for less!

WE ENDORSE JOSEPH R.

LONGACRE

BECAUSE he is a top-flight, lawyer's lawyer, who has the respect and trust of the people who know this court best; a community leader who has already earned the recognition the prestige of the office demands; a family man who knows the problems of a family community. The BIG Man for a BIG Job!

Mrs. J. Gordon Ainsworth
Leo J. Alexander
Stanley A. Allen
Mrs. Dorothy P. Ballachey
Clarence E. Betz
Col. Hamilton H. Bond
Daniel F. Boyle
Frank J. Byington
Earl E. Cappel
Mrs. Thomas N. Crellin
Fred V. Cummings
Chas. H. Currier
Ned deLaveaga
Mrs. Chas. Erickson
Sherman M. Eubanks
Robt. C. Gilfillan
Mrs. Pearl Goss
Jack Hageman
Geo. H. Hauerken
Ralph P. Hill
J. Fred Haley
Dr. Kenneth Holcombe
A. T. (Buck) Johnson
Roscoe D. Jones, Jr.
Gerald D. Kelly
Lloyd E. Kindall, Jr.
Robt. L. Lamborn
Leighton D. MacGregor
Harry H. Magee, Jr.
Ted Merrill
Zach Montgomery
Kendric B. Morrish
Mrs. Mel Nielsen
John F. Ogden
Robt. J. Pedder
Mrs. Dick Peterson
Alfred E. Pettler
Robt. W. Pohl
Dr. Geo. Prlain
Boone Robinson
Mrs. Frank E. Sanders, Jr.
Mrs. Rodney Saylor
Jack F. Schneider
Wm. C. Seifert, Jr.
Wayne Seroy
Frank E. Shirey
Rawlings S. W. Simon
James B. Simonds
Dr. Paul A. Slattery
Mrs. Donald C. Sleeper
Robeson E. Smith
Thomas J. Stack
Frank B. Stauffer
Edgar B. Stewart
Mrs. Jack Swedberg
Dr. Joe G. Sweet
Clifford L. Thomson
Harold H. Turner
Mrs. Wyman Taylor
Ramsay Underwood
Peter A. Veitch
Herbert A. Waterman
Pen Whitehead
William R. Zion

Sponsored by LONGACRE for JUDGE Committee

DEMOCRATS

PROTECT YOUR
RIGHT TO VOTE INDEPENDENTLY!
KEEP THE EXPERIENCE,
EFFICIENCY AND SENIORITY OF YOUR
REPRESENTATIVE IN CONGRESS

WRITE-IN

REPRESENTATIVE IN CONGRESS	
JOHN DOE	
John Baldwin	+

↑ WRITE NAME HERE ↑ STAMP HERE

JOHN BALDWIN

Democrats for Baldwin Committee: Bernard J. Favaro, 208 Claremont, Vallejo
Elmer Whalen, 103 Sonle Avenue, Concord, California

HAVE YOU RECEIVED YOUR
FREE TREE INSPECTION?
Oak trees must be kept
healthy for lasting beauty.
Phone ARTISTIC TREE SURGERY
AT 3-8280

MILORGANITE
FERTILIZER
IDEAL FOR LAWN AND GARDEN
LONG LASTING • EASY TO APPLY • DOES NOT BURN
ACCEPT NO SUBSTITUTES
ASK YOUR LOCAL DEALER
Distributed by
CALIFORNIA TORO COMPANY
565 Bayshore Blvd., San Francisco VA 4-9692

We have them for YOU...

SUMMER'S COMING!
do you have COOL
SHADE TREES
IN YOUR YARD?

FRUITLESS MULBERRY • MAPLES
MODESTO ASH • SYCAMORE AND
MANY OTHERS
Attractively Priced—Sizes to Please
Dave's Nursery
3685 Mt. Diablo Blvd., Lafayete AT 4-4681

KING Neptune **SWIMMING POOL Service & Supplies**
3342 Mt. Diablo Blvd. — AT 3-8846
(Next to Pets & Pals)

JUNE SPECIALS

Reg. 2.99 Myrtle the Turtle
KICKBOARDS 2.50
IVORY SOAP "it floats" 3.95
Reg. 4.50
South Seas . . . Reg. 5.00
TIKI TORCH . . . 4.50
Somplete 10 In. Floating
SUCTION VACUUM $70
16 Ft. Pole—30 Ft. Hose—Reg. 86.00
LIQUID
CHLORINE 16% 50c
per gal picked up
Also Special on
HEATERS & FIBERGLASS DIVING BOARDS

priced from **$956** INSTALLED

CLEARANCE
Aluminum Awnings and Door Canopies!
Various Sizes and Colors
Guaranteed ALCOA Quality
Come Early — Enjoy the Widest Selection!
MODERN ALUMINUM PRODUCTS CO.
3443 Mt. Diablo Blvd. — LAFAYETTE — AT 3-2202

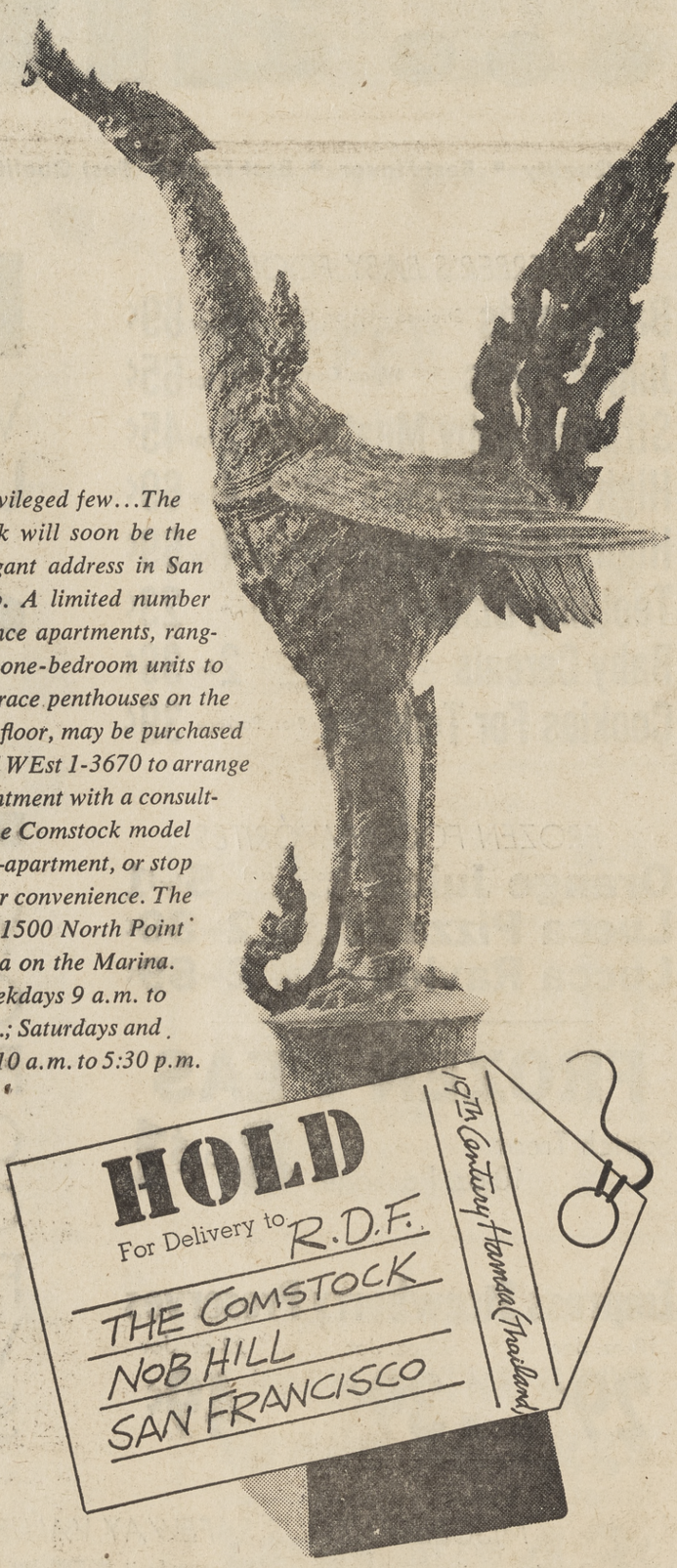

For a privileged few...The Comstock will soon be the most elegant address in San Francisco. A limited number of residence apartments, ranging from one-bedroom units to lavish terrace penthouses on the sixteenth floor, may be purchased now. Call WEst 1-3670 to arrange an appointment with a consultant at The Comstock model residence-apartment, or stop by at your convenience. The address? 1500 North Point at Laguna on the Marina. Open weekdays 9 a.m. to 5:30 p.m.; Saturdays and Sundays 10 a.m. to 5:30 p.m.

THE COMSTOCK
Nob Hill
San Francisco 9

Almost Everyone Reads The Sun

Make a Friendly Doorway With an Entrance Garden

"Through this portal pass the dearest people in the world." This imaginary sign hangs over the doorway of every home. The entrance garden is the focal point of the front landscape so make it inviting for family and friends—attractive to passersby.

The California Association of Nurserymen suggest creating a sense of seclusion and hospitality with the plants you select. A coniferous shrub, evergreens, a flowering shrub, a tree, a low fence, a planter, or a combination of these can effect a partial separation from the street—thus giving your entry a feeling in intimacy. This is particularly advisable where the front door and windows have little privacy from the street.

NO FRIENDLIER sentinel can stand and guard beside the front porch than evergreen podocarpus. This hardy shrub has a lovely light green foliage in an irregular "different" looking elongated leaf form. A graceful, columnar shape, it withstands sun or shade.

Small trees, strategically situated, act as partial screens. A few trees which are ideally suited for this are: Dogwoods, flowering cherries, silktrees for sun; and Japanese maples for shade.

The planter box makes a perfect show-case by the entry.

LAWN SPIKING & Renovating
for a GREENER, HEALTHIER LAWN!
● Phone ATlantic 4-7596 ●

AMAZING
Feather ROCKS
for your yard & garden

They look so big and heavy — yet are so light. Beautiful and decorative. See THEM.

ALSO
● BLACK LAVA ROCK
● BONE ROCK ● LACE ROCK
● RED LAVA ROCK
● Mexican River Pebbles in 100 Lb. Sacks
● Crushed Dolomite in Sacks

MORAGA VALLEY NURSERY
196 ORINDA RD. — ORINDA
CLifford 4-3713
(One Mile South of Orinda on Moraga Hwy.)

Hibiscus Plants Belong in Warm Protected Spot

These are items for area gardeners to check this week:

Set out new hibiscus plants in a warm, protected spot. You'll get a bountiful crop of blooms all through summer, fall and early winter.

Now that the first period of growth is over, June is a good month to trim evergreens. The ideal is to keep their natural habit of growth intact by pruning to laterals, etc.

Protect lovely June blooming roses by spraying or dusting at the first sign of trouble. With improvements in equipment, sprays and dusts, it is comparatively easy to have clean, healthy looking plants and flowers.

Guy newly set trees so that they won't sway with every breeze. Run a cord or wire through an old garden hose so it won't damage the tree; then tie it to a stake. This prevents root damage while trees are getting established.

This is an excellent time to aerate your lawn—making for more effective watering. Available at many C.A.N. nurseries are water spiking devices with which the aeration holes may easily be punctured. For best results, fill holes with a mixture of peat moss, steer manure, sand or similar materials.

Your Garden

Use Evergreens, Foliage To Make Garden Cooler

This summer, your garden will achieve a real "cool" look if you share your shade with broad-leaved evergreens and other foliage-type plants.

Californians are fortunate because they can make use of the shade-dwelling plants which have migrated from all parts of the tropics to find almost ideal growing conditions here.

THE CALIFORNIA Association of Nurserymen says that it's simply a matter of preference which will go best in your shade, since each type is noted for its own individual character of form, habit, grace and beauty.

Exotic aralias are becoming more and more in demand because its deeply divided, lush green, palmate leaves compliment contemporary architecture. The hardy varieties of aralias include the popular: Thread Leaf, Japanese and Moser.

In varying degrees, they grow giant many-fingered shiny leaves. They'll take sun or shade; however do best in a protected semi-shady spot. Japanese Aralia bears creamy-white flowers in ball-like heads; and is obtainable in a variegated form.

For deepest shade (or semi-shade) aucuba can't be beat. Croton Leaved Aucuba, Long Leaved Aucuba and Gold Dust Aucuba (often called "Gold Dust Plant") are hardy forms that will stand deepest shade. Aucubas produce red berries if both male and female plants are present.

RICE PAPER PLANT will do well in part shade or full sun. It has a slender, curving multiple-trunk (up to 12 feet) which are crowned with clusters of large deeply-lobed leaves — gray-green on top and silvery underneath. On older plants, leaves often reach 16 inches in diameter.

Where a tropical effect is desired, ferns with their lovely, arching green fronds are especially effective. Most varieties of ferns require a shady, protected garden location that provides a rich, moist soil. Chain fern is a hardy native of California which sends out broad fronds from three to six feet long.

Whenever gardening under trees, the C.A.N. suggests regular cultivation, fertilization and watering to keep the soil loose, moist and fertile. If it isn't watched, the soil can become readily compacted as it's more apt to become too soggy or too dry.

C.A.N. nurseries carry all of these shrubs plus numerous others with which to share your shade. Just looking at them on a hot summer day seems to lower the temperature.

Superior family-size pools

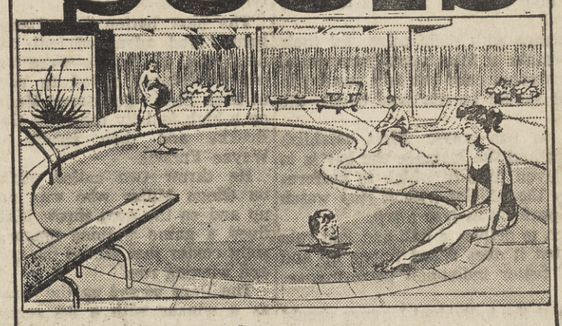

Check reputation, know-how, materials . . . and you'll insist on Superior quality swimming pools.

LOW AS $1995 5 YEARS TO PAY!

phone YE 5-2450
daily 9-6; Sun. 12-5; Mon. to 9
Oakland: 51 12th St.
TEmplebar 2-3088

Superior HOME SUPPLY COMPANY
swimming pool contractors

One Contractor - One Job - One Price

Evergreens With Cones Are Lovely

For year-around beauty of foliage, coniferous (cone bearing) evergreens can't be beat. The California Association of Nurserymen have conifers to fit every landscape situation — from low-growing junipers to giant Sequoia Redwoods!

It's impossible to imagine California's banks without Pfitzer Juniper and Tamarix Juniper. The ever-popular "Tams" spread close to the ground to form a silvery-blue mat. Less than 2 feet high, each plant will cover a maximum of 10 feet or more.

"Pfitzers" are tallen (three to four feet) and have an equal spread of fine, bluish-green foliage. While "Tams" and "Pfitzers" aren't fussy as to soil or exposure, these "mountain climbers" can be coaxed to quicker growth by a regular irrigating, weeding and feeding program.

One tip is to dam around the juniper's basin so water won't drain off — taking valuable nutrients with it; as well as eventually exposing the roots. The pay-off comes soon enough! An unsightly bank is a thing of beauty. And once established, this ground-cover almost takes care of itself. (On flat terrain, "Pfitzers" and "Tams" are also superb.)

Deodar cedar is one of the long-time favorites in California. This speedy grower averages about three feet a year! Often, it's planted to serve as an outdoor Christmas tree. However, its graceful, evenly spaced, light green, needled branches make it a visual delight in any season. The C.A.N. reminds you to allow plenty of space for Deodar as it grows to 80 feet tall with a 40-foot spread—not recommended for the small city lot.

YEWS ARE NOTED for the dark dark green of their needles. They are most adaptable and hardy, even in shady conditions. Erect English or Irish Yews grow in dense, rigidly upright columns. Besides providing "greens" for Christmas, all varieties are extremely decorative in tubs on paved areas.

Cancer Group's Victory Dinner Is Wednesday

Contra Costa leaders from most sections of the county will meet next Wednesday night for the American Cancer Society's post-April cancer crusade "Victory Dinner".

The meeting will open with a reception at 6 p.m. followed by dinner at 7 p.m. at Kellogg Steak House, 1251 Arroyo Way, Walnut Creek.

Officers and members of the executive board of the society will honor community chairmen at the meeting. Results of the 1960 fund drive will be evaluated.

Jack K. Chapman of Alamo, April Crusade Chairman for the county, will present service awards.

The dinner meeting will be open to the public, said Dr. Frederick A. Pellegrin, county society president.

Dinner reservations must be made in advance, however, through the society's Contra Costa headquarters at 2030 North Main Street in Walnut Creek.

Peat Moss Is Club's Topic

"Peat Moss" will be discussed at a Navlet's Monthly Garden Club meeting Tuesday evening at 8 at 1770 Monument Boulevard, Concord.

Bert A. Bertolero will open with the regular feature of questions and answers "Thanks For Asking".

Wilson and George Myers, distributors for Sunshine Canadian Peat Company, have loaned a film.

Shop at home and save!

Sun Home and Garden

10% OFF
ON ALL GARDEN SUPPLIES
CASH & CARRY
(our policy)
Farmers YE 4-2564
FEED - GARDEN - PET SUPPLIES
1201 Mt. Diablo Blvd. (Across from Lucky's Parking Lot)

ORCHARD NURSERY and FLORIST
SUNSHINE
Gardener's Special
HI-PRESS PEAT MOSS

1. Easiest peat moss to use, handle and store.
2. The only peat moss that is compressed and granulated. Can be applied with a fertilizer spreader.
3. Excellent summer mulch for lawns and gardens.
4. All pure Canadian Sphagnum peat moss.

5. FREE — Saturday, Sunday — June 4 & 5
ONE DOZEN BEDDING PLANTS worth 85c—with each purchase of one 50 LB. bag of HI-PRESS PEAT MOSS.

6. Don't miss this garden event! Come in this week end. Look for the HI-PRESS "Gardeners' Special", Display!

FOLLOW the SIGNS to ACALANES ROAD
AT 4-4474

MIDWAY BETWEEN ORINDA AND LAFAYETTE
ORCHARD NURSERY and FLORIST

Is Greener Dichondra Worth Half an Hour?

This won't take long. We'll go fishing in half an hour. DICHONDRA FOOD® is a cinch to apply. Into the Scotts Spreader—then onto the lawn. Goes on evenly, accurately, as you walk. It's wonderful stuff. Makes dichondra thicker, greener—by steady-feeding the balanced protein-building diet diet all lawns need!

More and more folks are coming to us for advice on improving their lawns through an easy-to-follow Scotts Program for Western lawns. We'll be glad to prescribe the correct Progam for your lawn.

Save $5.00! Scotts Spreader (16.95) plus Dichondra Food (4.95) both only 16.90.

Scotts® FIRST IN LAWNS

USE OUR 90 DAY BUDGET PLAN
For all your gardening needs, use McDonnell's 90-day budget plan. Pay 1/3 in July, 1/3 in August and 1/3 in September. No interest or carrying charges.

Open Every Day
"The Biggest and the Best"
McDONNELL NURSERY
1333 East Newell Ave. (Across from Capwell's Parking Lot) Walnut Creek
YEllowstone 5-7373

Weeds go—
grass grows greener

Now it's easy to knock out ugly lawn spoiling weeds like dandelions, plantain, English daisy. Once over with 4-XD does it. Grass stays green—weeds shrivel and die. Clean, granular 4-XD requires no mixing, no measuring. And uniformly good results are guaranteed when you apply with the precise Scotts Spreader. It's the year-round lawn aid that saves work, waste and time! For grass lawns only.

4-XD® —weeds 5000 sq. ft.— $3.75

Dandelions disappear!

Even my big brother can follow the simple steps that Daddy showed him. Pour BONUS® in the Scotts Spreader. Set the dial. Take a walk. He'll be killing dandelions and feeding grass all at once! Daddy says he's going to watch, to make sure he does it right.

FOR USE ON GRASS LAWNS ONLY.

Save $5! Scotts Spreader (16.95) plus Bonus (5.95) together only 17.90

Open 9 to 6, Monday thru Saturday — Sunday 9 to 5

PLEASANT HILL NURSERY
P • H GARDEN CENTER
1531 Oak Park Blvd. (Corner Oak Park and Contra Costa Hwy.) 2 Miles North of Walnut Creek

Ram Sprinter Qualifies For State Meet Tomorrow

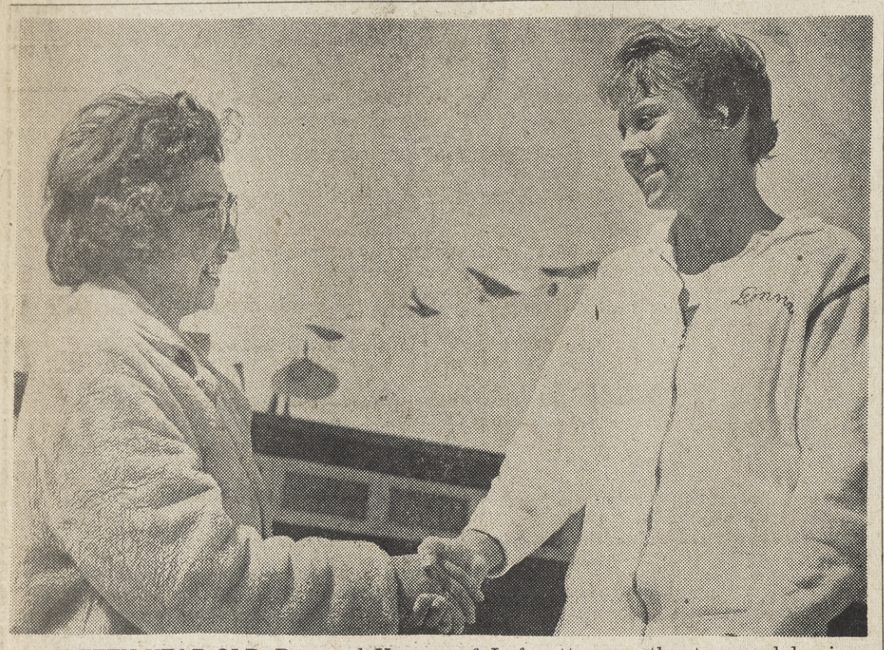

THIRTEEN-YEAR-OLD Donna deVarona of Lafayette was the top medal winner at last weekend's National AAU swimming meet held at the Las Lomas pool. Donna won six places, including four firsts. Here, she is congratulated on her fine performance by Iris Yamashita, wife of the Berkeley YMCA swimming coach. Donna swims under the banner of the Berkeley Y. —Sun photo by Mattson.

Sideline Slants

Track Meet Efficiency Deserves Congratulations

By ERWIN MATTSON

I have been to a number of track meets the past three weekends as an official and must certainly congratulate those in charge for their fine work.

Miramonte held the Foothill division meet and Director Coach Don Phillips and his crew turned in a fine job as did Coach Jack LaSalle of Las Lomas when he took over the Diablo Valley Athletic League meet on short notice.

Last Saturday Coach Charles Eaton of Acalanes and Coach Brick Johnson of Piedmont took over the North Coast meet held at Edwards Field on the University of California campus.

The day and performances were fine as things ran with clock-like precision. One of the things that many don't realize is the hours of work going into such an event and the number of officials involved.

The North Coast affair took better than 80 officials and due to the nature of the meet, which qualified for the state meet to be held tomorrow at Stanford, had to consist of an all adult crew. Rounding up and organizing such a crew is a real job—along with this come dozens of details.

After observing many meets we can't help but be impressed with the efficient manner in which they are run off, but there is one rule which would help a lot. and that is to put in a time rule for pole vaulters and high jumpers.

The pole vault in particular is one of the most difficult to run off as time and again participants take up to 10 minutes to make a jump.

They adjust the standards, measure with their poles, set their markers, tie and untie their shoes, make a false start, remeasure, and so it goes. Granted this is an extreme case but as a result the event often goes on long after what should be the final event—the relay—has been run.

The problem could be solved in two ways. First establish standards at which to start the event and the distance the bar is to be raised each time along with a given time in which to perform once a contestant is called. Supply the official with a stop watch and give, say a minute, in which to perform or lose a try.

A pitcher has 25 seconds in which to deliver a ball and that rule in iteself is violated often enough, but it does speed things up and actually in the end probably gives better individual performance. Such a rule would help all around.

Another suggestion of many is that the individual leagues should purchase some top grade watches which are accurate and have them checked from time to time. I know for a fact that few "clocks" are accurate in local league meets and seldom do any two run the same time over the same time if you get the idea.

Many are purchased at a "price" rather than on a performance basis. Good accurate watches like anything else cost money but records can't really mean much if the timing is inaccurate.

Good watches would last indefinitely and add accuracy and prestige to records.

Acalanes Coach Charles Eaton watched the performance of San Mateo's high jumper Terry Lleweln with great interest in last Saturday's meet as the small but efficient athlete cleared 6-4 to tie for first in the high jump which was more than six inches over his own actual height. Terry, you see, performed as a frosh at Acalanes before transferring to San Mateo.

Well, prep sports really wind up for the 1959-60 school year tomorrow as the state track meet takes place. It will be an end to one season and the beginning of another as thoughts and plans turn to football, which is just around the corner.

Remember the pros start in mid-summer and with two professional teams in the area pigskin speculation will be twice as heavy as usual, and brother—that's heavy!

Forfeit Gives Dons 2nd Title In Succession

The Acalanes Dons won their second consecutive baseball title last week and did it the easy way when Piedmont decided not to show and gave up a 7-0 forfeit loss.

In other league play San Ramon pasted Miramonte for the third time in a row as they chalked up an 8-0 shutout win.

THE SAN RAMON nine collected a single run in the second, three in the third and two in each of the fifth and sixth frames. San Ramon played errorless ball as they collected hits while Miramonte had three hits and a like number of errors.

Batteries: Miramonte, Tonascia, Hancock (6) and Hilger, Welch (6). San Ramon: Collar, Rodgers (7) and Madrid.

In a playoff game of a San Ramon protested contest the San Ramon Wolves aced the Dons, 5-4.

THE GAME, played from the point of protest, found the game starting from the bottom of the seventh with Acalanes ahead 4-3 and Don Collar on first. Pitcher Tom Strain on the mound for Acalanes went to a 3-2 count before walking Bob Lang.

The next batter, Bob Daoust, bunted and advanced both runners and all hands were safe when Acalanes failed to cover at first. Strain got Barry Madrid on a high foul fly taken by Gary Brekke and then struck out Wayne Forsell.

He threw two called strikes on Glenn Miller who was next up and on the next throw Miller lined a game winning single to right center that scored the tying and winning run.

The Dons wound up the season as a winner with a 9-3 record. Las Lomas was second at 8-4 while San Ramon was third at 7-5, Miramonte fourth with 6-6 and Piedmont last at 0-12.

Webb, 3 Other DVAL Aces Place High in North Coast

The North Coast Section track meet held at Edwards Field at the University of California Saturday saw four Diablo Valley Athletic League participants qualifying for the state track meet to be held at Stanford University tomorrow afternoon.

The first three places in each event qualified:

Tom Webb of Pleasant Hill started like a guided missile from his blocks in the 100-yard dash and won the event with a 9.9. He also placed fifth in the 220-yard dash.

DON BROCKETT of Pittsburg qualified in the pole vault with a tying leap of 13-3½. Ken Bowen of San Lorenzo did likewise as they broke the meet record by two inches set by Carmel's Phil White when he soared 13-1½ last year.

Jerry Greene of Alhambra qualified for the state with a flip of a coin after tying for third in the high jump at 6-1 with Jack Schraub of Campbell.

The other state qualifier was Jim McGrath of Clayton Valley who placed third in the 880.

OTHER DVAL point getters were Jeff Neighbor of Miramonte with a fourth in the 880 at 1:55.7 and Rick Vick of Clayton Valley with a fifth in the same race at 1:57.9.

Mt. Diablo copped a tie for fourth in the pole vault as Duane Morris cleared 12-6.

Don Biagi of Albany won a fifth in the discus throw while Pleasant Hill's relay team was fourth and Acalanes fifth.

Menlo Atherton won the varsity meet with 39 points while Berkeley was second with 28 followed by Vallejo with 21.

PLEASANT HILL was seventh with 11 while Pittsburg and San Lorenzo tied for 12th with 6½ points. Clayton Valley with four points was 15th, Alhambra 16th with 2½, Miramonte and San Leandro tied with two points each for 17th, Mt. Diablo was 19th with 1½, while Acalanes, Albany, Piedmont and Encinal tied for 20th with one point each.

Berkeley High had two of the meet's top performers when Matt Baggett broke the 12-pound shot record with a heave of 60-11½ while Harry McCalla put on a beautiful running exhibition in the mile with a record-breaking 4.16.1.

In the Bee meet San Mateo won with 32 points. Pittsburg was fourth with 25, while Pleasant Hill was seventh with 8½ points. Piedmont and Petaluma tied for eighth with eight points, while Antioch tied for 11th with five. Miramont tied for 21st with one point.

DVAL POINT getters were Pittsburg's Henry Lawson who broad jumped for a record 22-4½, Antioch's Rich Neven was second in the 1320.

Jim Stephenson of Pleasant Hill stepped high as he copped the 70-yard high hurdles in 9.1 and teammate Stan Corbridge tied for fourth in the pole vault.

Pittsburg also took a pair of thirds with John Brown in the 75 and 150. Pitt's Mike Grillo was fifth in the 330 while Larson also took points with a fifth in the highs and a third in the lows.

THE PITTSBURG relay team placed second.

Piedmont's Jim Livingstone won the 10-pound shot at 51-3½ and automatically set a record as this is the first year for the 10-pound event as it has replaced the 8-pound iron ball.

Dave Deubner of Miramonte copped a point with a fifth in the 1320.

Eight Sport Stars Named By Vikings

Eight Diablo Valley College athletes were honored by their teammates last Friday night at the schools annual Sports Award Banquet.

Members of each of the Viking teams selected the most valuable performer on the team, and presentations were made by the respective coaches at the banquet.

MILT HOWE of Miramonte won the DVC annual high school athlete trophy.

The winners in the various sports, with the coaches listed first, are as follows:

Football — Sam DeVito: Bill Lloyd, lineman; Clark Harris, back.

Basketball — Gay Bryan: Dick Frechette.

Track — Bryan: Al Anetsky.

CROSS - COUNTRY — Bryan: Tim Jordan.

Baseball — Hugo Boschetti: Bill Locatelli.

Golf — Hal Buffa: Bill Helfrich.

Tennis — Floyd Svenson: Martin Benson.

Four Residents Nab Net Titles

Central county tennis stars won four titles during the ninth annual San Leandro Chamber of Commerce junior tennis tournament, which wound up last weekend.

Lynne Abbes of Orinda copped the girls' 11 open title, Craig Rieser of Orinda won the boys' 11 beginners competition, his brother, Geoff, won the boys' 13 beginners title and Jeff Shurtleff of Lafayette is the new boys' 15 beginners champion.

Two other area residents finished in second places in the tourney.

Terry Epperson of Orinda was defeated, 6-8, 6-4, 6-1, in the girls' 15 beginners finals, and Marilyn Allen of Walnut Creek teamed with Nancy Sluiter of Berkeley to finish second in the girls' 15 doubles.

Orinda Guest Day Winners Listed

The Orinda County Club has announced the following results of their invitational ladies' guest day, held last Thursday:

Low Gross: Mrs. G. A. Somers 83 and Mrs. B. Calder 83.

First flight: Mrs. M. Steel: 84-15-69; Mrs. P. A. Cooper: 86-16-70; Mrs. J. W. Small: 84-11-73; Mrs. G. F. Galles: 86-13-73; Mrs. J. L. Sharp: 89-14-75.

SECOND FLIGHT: Mrs. F. F. Fee: 91-17-74; Mrs. E. B. Stewart: 92-17-75; Mrs. F. Muhs: 92-17-75; Mrs. R. F. Hopkins: 93-17-76.

American Legion Baseball Season Opens Tomorrow

American Junior Legion baseball opens tomorrow in Ninth District play as all 11 teams swing into action with the exception of San Pablo, which draws a bye.

The race looks to be a wide open one with the edge, if any, going to Richmond. Actually it looks to be the best balanced league in several years.

All games will start at 2 p.m. unless changed by special arrangement.

The schedule for the upcoming weekend is as follows:

Tomorrow: Walnut Creek at Orinda; Lafayette at Rodeo, Concord at Martinez; El Sobrante at El Cerrito; Richmond at North Richmond; San Pablo bye.

Sunday: Orinda at Lafayette; Martinez at Walnut Creek; Rodeo at Concord; El Cerrito at Richmond; San Pablo at El Sobrante; North Richmond bye.

As Fellow Citizens of the WALNUT CREEK JUDICIAL DISTRICT

WE ATTORNEYS ATTEST THAT

Joseph R. LONGACRE

Is a highly respected, ethical, capable attorney whose vast experience as an expert trial lawyer and law instructor superbly qualify him for Judge of the new Walnut Creek Municipal Court.

Richard H. Abraham
Parley Anderson
Phillip H. Angell, Jr.
W. T. Arruda
Howard H. Bell
Maurice J. Bleuel
Richard Coggin
Guy B. Catterton
Wm. R. Channell
Robert E. Cunningham
Jackson C. Davis
John D. Den Dulk
Wm. D. Douglass
Thomas Stuart Ferguson
John Robert Forde
Hugh Kenneth Forsman
Dirks B. Foster
Joseph D. Gaeta
Owen M. Gentry
Nathan G. Gray
Aldo P. Guidotti
J. Fred Haley
Mike F. Hallmark
George W. Hauer
George H. Hauerken
Fred K. Howell, Jr.
Burt S. Hofmann
Jay Jacobus
Stanley A. Johnson
Budd MacDonald
Paul L. May
E. L. (Ted) Merrill
Wm. S. Parrish
Robert E. Patmont
Robert J. Pedder
Howard F. Rhea
C. Terrence Ring
James O. Ring
Ned Robinson
Louis F. Schofield
W. Sayer Snook
Richard J. Spear
Robert N. Stefan
Edgar B. Stewart
Dale I. Stoops
Robert S. Thaman
Harold H. Turner
James C. Walsh
Herbert A. Waterman
Francis A. Watson, Jr.
Harney Wilson
L. Dale Wright

WITH A feeling of disbelief and personal pride all wrapped into one, Jim Courtois of Pleasant Hill looks at the medal he won for finishing third in the 50-yard backstroke for the 11 and 12 age group at the AAU swim meet held in Walnut Creek. The central county was represented at the meet by seven individual award winners. —Sun photo by Mattson.

Central County Swimmers Place High in AAU Meet

Local area swimmers did better than all right in the AAU meet held under the auspices of the Berkeley YMCA last weekend at the Las Lomas pool.

Seniors' events were run on Saturday with Sunday featuring age group swimming.

DONNA deVARONA, Lafayette ace swimming under the auspices of the Berkeley YMCA was top medal winner as she walked away with six places.

In the senior women event, the 13-year-old phenom won the 100-yard freestyle in 58 seconds and the 440-yard freestyle in 5:05. Donna teamed up with Emily Esenius of Berkeley, Carolyn Schuler of Orinda and Susie Barkley of Orinda to win the 400-yard freestyle relay.

In the age group swimming Donna broke the 50-yard freestyle national swim record (for 13-14 years) with a 26.6 only to place second to Susie Barkley who won when she stopped the clocks at 26.4.

DONNA WON A FIRST place medal with a 1:07.9 in the 100-yard backstroke and another first with the 100-yard butterfly when she posted a 1:05.8.

Other local place winners were Jim Courtois of Pleasant Hill with a third in the 50-yard backstroke (33.2) in the 11-12 age group.

Bryan Hawes of Lafayette competed for the Berkeley Y in the 25-yard freestyle and placed third with a 15.9 for boys eight and under.

LEA HUGHES OF ORINDA, performing for the Berkeley City Club took a second in the 25-yard freestyle for girls 10 and under with a 15.0.

Terry Schmitz of the Pleasant Hill Club was third in the 50-yard freestyle for girls 11-2 in 29.9.

Bob Strand, a Las Lomas student swimming unattached, was third in the 13-14 age group 100-yard butterfly with a 1:04.8 and was second in the 100-yard backstroke with a 1:04.1.

Sydney Pamphlion of Walnut Creek competed for the Berkeley City Club and was second in the 100-yard breaststroke for girls 15-16 with a 1:20.1.

The two-day event was action packed and run off with precision which drew praise from spectators, participants and officials.

Sporting Thing

"WHOEVER SUBSCRIBED TO PIPED-IN MUSIC FOR THIS PLACE OUGHT TO HAVE HIS HEAD EXAMINED!"

Round Hill Club Will Have First Annual Picnic

The first annual "sprouting outing" of the Round Hill Country Club in Alamo will be held from 2 to 5 p.m. Sunday at the club site, according to John Sparrowk, president.

Each of the first 100 members of the club has been invited to the event, and has been asked to invite two guest couples of his choice.

Sparrowk said the outing will serve as a get-acquainted picnic for the club's members. Another purpose of the event, he said, is to celebrate and view the early sprouting of the 26,000 pounds of grass seed used in the 18 holes of the championship golf course, which will be ready for use early in September.

Guests will be given a tour of the course, will witness the sprinkler system in operation and will be served picnic lunches, Sparrowk reported.

In addition, he said, Norm Tauscher, Round Hill golf pro, will present a free golf clinic.

Pleasant Hill Upsets Devils

The Pleasant Hill Rams pulled one of the season's baseball upsets last Thursday when they spilled the Mt. Diablo Red Devils, 4-3, in a ball game played at Concord.

The Rams were off to a flying start with a three-run splurge in the opening frame as Jim Harrison singled and Don Dameral doubled after Dave Clark was on via an error and Fred Lucero received life on a fielder's choice.

Diablo came back to score one in the first and added two more to tie it up in the fourth, only to have the Rams score what proved to be the game winning run in the fifth as Dave Sheperd singled to score Lennis Cowell who had walked and stolen second.

Diablo outhit the Rams, 10-5, and outdid them in errors as well—3-1.

Clayton Valley Wins CC Baseball

Clayton Valley edged Antioch, 2-1, last week to end up with top baseball honors as they posted a 12-2 mark in Contra Costa Division play.

Mt. Diablo, spilled by Pleasant Hill, 4-3, wound up second in standings at 9-6 while Pittsburg was third at 8-6, Pacifica fourth with 7-8, Pleasant Hill next with 4-10 and Antioch in the cellar with a 3-11 mark.

IT'S YOUR GOOD FORTUNE!

SAVE up to 1/2

The Cost of NEW TIRES!

with SUPER TREDS featuring OLIVER

TUFF TRED

THE FINEST TRED RUBBER OBTAINABLE

CUNNINGHAM & STEARNS

3608 Mt. Diablo Blvd. AT 3-2259

• LAFAYETTE •

WALNUT CREEK PLUMBING SERVICE

We Specialize in Emergencies

YE 4-9404

2019 Mt. Diablo Blvd.
Walnut Creek

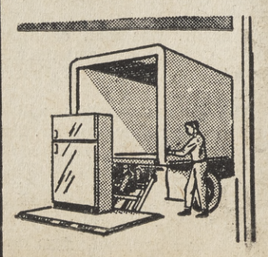

WALNUT CREEK TRUCK RENTAL

LOW RATES

Hydraulic Lift Gates

#1—1322 S. Main, W.C.
#2—Oak Park & Putnam
YE 4-9858 YE 4-9855

Lighting Fixtures

LAFAYETTE APPLIANCE AND ELECTRIC

Phone: ATlantic 4-4627

THE WILLOW

elegant new casual slip-on...

BY WINTHROP

Light and trim with a low sweeping hand-sewn moccasin front and the ease of slip-on styling. Blends beautifully with the natural look of today's sport and business wear 15.95

GRODINS OF CALIFORNIA

SHOP MONDAY AND FRIDAY NIGHTS

BROADWAY SHOPPING CENTER — WALNUT CREEK

ONE OF the outstanding Girl Scout leaders in the area, Mrs. Hugh Reed, 45 Loma Vista Drive, Orinda, is shown in a quiet moment with her three daughters. Left to right are Rory, Nancy and Peggy. Mrs. Reed was a Girl Scout for 12 years and is completing her third year as a leader. —Photo by John Kessler.

Heart Ass'n 'Annual' Is Monday

The eighth annual meeting of the Contra Costa County Heart Association will be held Monday evening, at Kellogg Steak House, 1251 Arroyo Way, Walnut Creek.

"Man's Best Friend at Altitude" is the title of an after dinner speech planned by Dr. Julius T. Hansen, research physiologist at the University of California.

Dr. Hansen's research, supported in part by Heart Association funds, is concerned with the effect of altitude on dogs.

"WHILE THE basic research on dogs to observe changes in respiration and heart rate in high altitude is primarily for the purpose of its application to certain heart disorders, such as anemia and abnormalities in circulation and respiration, a secondary result will show how much pressure a space man can take," Dr. Hansen said.

Research is carried on with normal dogs and techniques have been developed so this can be done without any upsetting effects on "man's best friend", the scientist said. Dogs were chosen for the experiments because they can be trained to do what humans do under similar conditions.

Dr. Marvin A. Epstein, president, will conduct the meeting. After committee reports, an election of officers will be held.

Members of the nominating committee are William C. McIntosh of Walnut Creek, chairman; Dr. Charles J. Hart, Chester Bekins and Mrs. Robert Clough of Walnut Creek; Mrs. J. H. Schwarck of Orinda; Mrs. Melvin Stauffer of Pittsburg; and Dr. James F. Embick of Richmond.

COMMITTEE reports will be given by Dr. Mary L. Eilert, Research; Mrs. Robert Clough, Volunteer; Martin Paley, Program; Robert Bartlett, Personnel; Dr. Irving Fien, Professional Services; and Mrs. W. B. Marschner, Finance.

Reservations for the dinner meeting may be made at the Contra Costa County Heart Association office, 2030 North Main, Walnut Creek.

Youth for Christ Rally Tomorrow

Contra Costa County Youth for Christ will hold its monthly rally tomorrow evening at 7:45 in the Walnut Creek Recreation Center, City Park.

It will be under the direction of Wayne Zellmer, county director of Youth for Christ, and will feature the Musical Moores and a 40-voice teen-age chorus under the direction of Dick Hamilton.

San Ramon Youth for Christ club will be host for the evening. The public is invited and admission is free.

Twelve Years a Girl Scout She Continues as a Leader

"There is quite a need in Orinda for people who will give their time to Scouting." This statement was issued by Mrs. Hugh Reed, one of many women in this area doing a splendid job for a worthy cause.

Betty Reed is leader of Girl Scout Troop 107 of Orinda, one of the largest and liveliest troops in the area composed to 27 sixth graders.

But before launching into Betty's story, mention should be made of the outstanding Scouting being done in Orinda by some 60 yeaders, under the able administration of Helen Brown, Orinda district chairman.

WORKING with Helen are three neighborhood chairmen: Lucille Madsen (Orinda Village), Joan Miller (Glorietta) and Laurie Patterson (Del Rey). Each of these three women has some 20 troops in her area and each has had at least two years of active adult leadership in Scouting.

One of them, Mrs. Christian Madsen, is just completing her seventh year—five of which were spent being a leader. Another on this long and fine list of "executives" is Julie Johannesson who is the district troop organizer.

NOW, BACK to Betty Reed. Being a Girl Scout leader is a natural continuation of her earlier life in Scouting; as a young girl she chalked off 12 years of Scouting and ended with the Golden Eaglette, the highest award issued at that time. To win this, Betty earned 21 proficiency badges and passed first class rank.

"Spending 12 summers at Camp Chaparral, a Girl Scout camp in the Santa Cruz Mountains, was wonderful fun and experience for me," said Betty. And she is still gathering valuable experience as she pursues the various training courses that the Diablo Valley Girl Scouts have to offer.

Betty grew up in the East Bay, graduating from Piedmont High

Sandra joy Casuals

FOR MISS and MRS.

1419 Broadway Plaza • Walnut Creek

Open Monday and Friday Nites 'til 9

COOL! COOL! COTTONS!

TWO PIECE DRESSES

Colors:

yellow
blue
lilac
sand
mint
black
celery
gold
stone blue
casaba

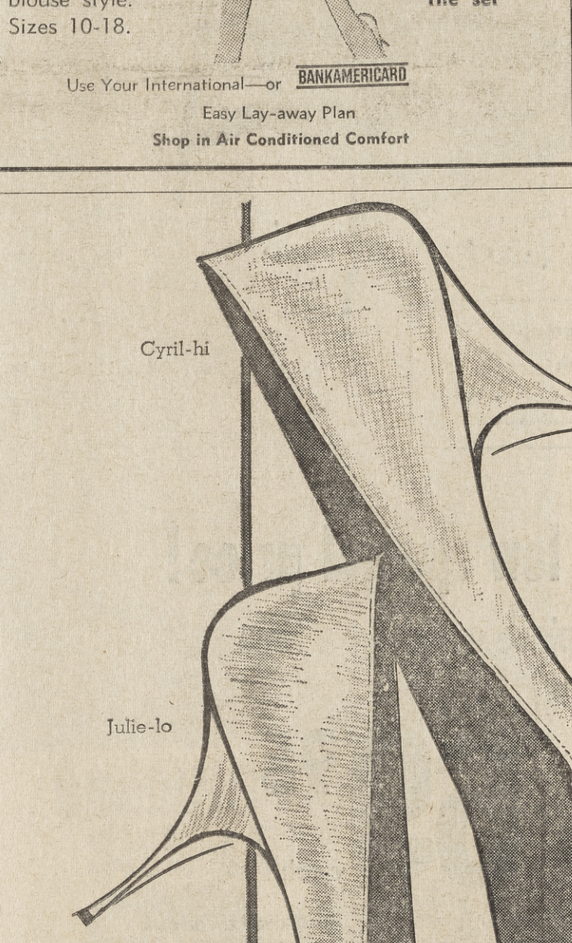

Full unpressed pleated skirt (6 inch hem); eyelet embroidery tops, in tuck-ins and over-blouse style.
Sizes 10-18.

7.95 the set

Use Your International—or BANKAMERICARD

Easy Lay-away Plan

Shop in Air Conditioned Comfort

1000 FREE TICKETS TO GIANTS' GAMES

AT

BROADWAY CENTER

WALNUT CREEK

WATCH FOR THE DETAILS!

shop monday and friday night to 9

Goldman's

walnut creek
broadway center

very special purchase

The saving is no secret on these . . . regular 11.98 pant and crop top sets by a famous California maker are a very special

7.98

The collection in blue, grey, lilac and brown, sizes 8-16.

Antique print cotton sateen top with chino capris.

Houndstooth print top and pedal pushers in drip-dry arnel and Cotton pique.

Kushins

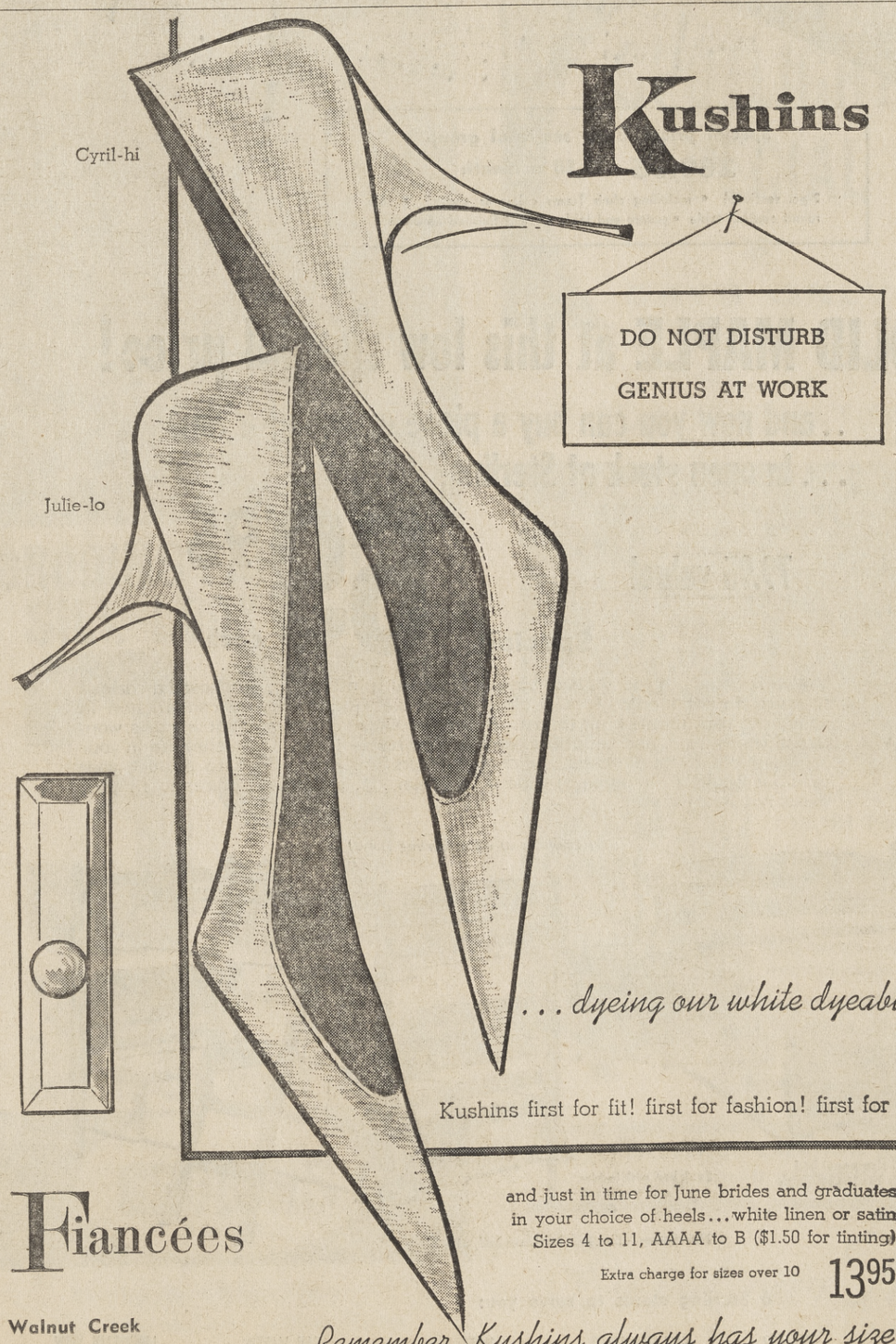

. . . dyeing our white dyeables

Kushins first for fit! first for fashion! first for color!

Fiancées

and just in time for June brides and graduates in your choice of heels . . . white linen or satin
Sizes 4 to 11, AAAA to B ($1.50 for tinting)
Extra charge for sizes over 10 13.95

Walnut Creek
Open Mon. & Fri.
Nites 'til 9

Remember, Kushins always has your size

19th and broadway OAKLAND • WALNUT CREEK broadway center

Goldman's

walnut creek
broadway center

travel bags

Imports and domestics — a whole collection of great, marvelous travel bags from 3.98* to 8.98*. Seen here, Rope Trick in hemp and raffia with leather trim. Straw lined.

5.98*

*plus tax

use Goldman's extended-pay plans . . . up to 6 months to pay

Future of EBMUD Lands Studied By SRI

Residential use of the East Bay Municipal Utility lands, "except low density residential development in selected areas," is frowned upon in a special report by the Stanford Research Institute.

The 52-page report has been made available to the Alameda-Contra Costa Citizens Advisory Committee on Proposed Recreational use of EBMUD reservoirs.

However, the district directors have not yet considered the report in detail.

IT OUTLINES four alternatives for long-range management of the 28,000 acres of watershed properties in Contra Costa and Alameda Counties.

Strong arguments for EBMUD to hold much of its watershed land for an indefinite time are contained in it, according to John McFarland, district manager.

The report recommends "integrated development" for the San Pablo watershed, Siesta Valley, southeast of the San Pablo reservoir, and others.

Considered best for park and recreation users are a part of the San Pablo watershed, the Lafayette watershed property, the proposed Briones Valley Park extension, and others.

CONCERNING the San Pablo Watershed, the report said in effect, that this property, surrounding San Pablo Reservoir north of Orinda, is well situated for estate-type home development, with lots so developed that homes would overlook the reservoir.

The area is not suitable for large-scale residential development, S.R.I. says, because of high development costs.

San Pablo Reservoir property also has many attributes which make it desirable for park and recreational purposes.

Areas best suited for recreation are the wooded and open hill property northeast of the dam and Oursan Valley. Also the eucalyptus grove at the northwest end of the reservoir and the level areas near the reservoir.

THE PROPERTY between Camino Pablo and the old San Pablo Dam Road could be used as parkway.

There are also areas which could be utilized for commercial centers, schools, research and scientific companies and administrative offices, all built around extensive open areas designated for parks and recreation.

Concerning Siesta Valley: This is a 1600-acre area southwest of San Pablo Reservoir. It includes a narrow valley, the land east of the ridge toward Orinda, Chaparral Hill and some property overlooking Berkeley and Oakland. The valley has possibilities as the site for a public golf course.

The plateau at the south end of the valley appears to S.R.I. to be an excellent location for a resort-type motel. Property near the Orinda interchange, on both sides of the freeway, would be appropriate for apartments and/or professional and administrative offices.

CHAPARRAL Hill would be a logical extension of the University of California campus. Remaining property overlooking Oakland and the Bay could find use for housing. A system of trails for hiking and riding might be provided throughout the area.

Concerning Lafayette Reservoir Property: The watershed consists of 920 acres in and around a small reservoir. Watershed lands, eventually, will be surrounded by residential development.

It would be sound regional planning, S.R.I. suggests, to consider sale of this area for recreational or open space purposes. In addition to recreational use, garden or tower-type apartments might be located on the rim of the reservoir.

GENERAL alternatives which could be applied variously to all the EBMUD lands are listed as follows in the report:

1. Retain the land for continued use as watersheds for EBMUD terminal reservoirs.
2. Open portions of the land to low-density estate-type development.
3. Develop park and recreational use of lands.
4. Plan integrated development of certain areas in concert with public and private agencies.

(Continued on Page 17)

COMMUNITY POOL
1075 CAROL LANE • IN LAFAYETTE
SUMMER MEMBERSHIP
Family (3 or more) $95—Couples $75 - Singles $45
Annual Membership -- $6.50 Mo.
(INITIATION FEE)
CALL CL 4-5534 or AT 3-8844

1000 FREE TICKETS TO GIANTS' GAMES
AT
BROADWAY CENTER
WALNUT CREEK
WATCH FOR THE DETAILS!

Open Friday Evenings

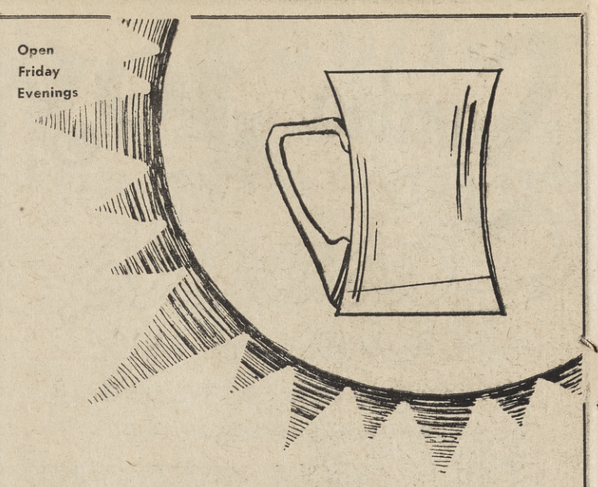

Any cold drink will taste better in this crystal clear mug with a smoke handle . . . and when winter comes use it for your favorite hot toddy.
Set of 8 for $5.95

dh the contemporary gifts and furniture
DANISH HOUSE
PETTICOAT LANE, WALNUT CREEK
California and Bothelo Streets

Start on the Path of Music Today!

★ Organ ★ Guitar
★ Piano ★ Saxophone
★ Accordion ★ Trumpet
★ Violin ★ Clarinet

SPRING
Enrollment Offer
6-WEEK COURSE
• Private Lessons
• FREE use of any instrument of your choice.
• FREE instruction music.

Special $18.00

City Music
WALNUT CREEK
1365 Main Street
CONCORD
Shopping Center

These Attorneys, Having Their Office And Practice In The Walnut Creek Judicial District
RECOMMEND
Re-Election of

JUDGE
Betsy FitzGerald
RAHN

WALNUT CREEK
Carl Noecker
Fred Kracke
Forest Bailey
John Ganong
Walter Medak
John Morken
Tom Henze
Lloyd Christiansen

LAFAYETTE
Harold Mutnick
Arthur Robson
George Walker
Richard Tiedeman
Margaret Mattei

ORINDA
M. M. Newmark
W. R. Bailey

SINCE 1868 STERLING FURNITURE STORES

WALNUT CREEK'S largest complete home furnishing store
Broadway Shopping Center
Shop Friday and Monday nites until 9

Save by the group! You'd pay much more if you purchased each piece separately!

If purchased separately 334.95

6-pc. group ..... Special 269.95

You get all these pieces for 13.50 a month!

• 72" dramatic slim-line sofa • 2 matching chairs
All with reversible polyfoam seat and back cushions
• 48" streamlined cocktail table • 2 end or step tables
(walnut finished hardwood)

Puzzled about coordinating a group with each piece in perfect harmony with the others? Worried about the cost? Relax! Sterling solves both problems with this Sterling decorator-coordinated Danish group that saves you $65! Here is a complete living room group at a price you'd expect to pay for a quality sofa alone! You'll admire the gracefully slender, modern tapering lines . . . the richness of the choice-grained walnut finished hardwood. Choose the upholstery color you've in mind: smart new marine blue, bittersweet or brown . . . select the table style you prefer. Presto! A glorious roomful of Danish modern you'll love to live with. See it, own it now!

(Available at all 6 Sterling stores)

Special price! 5-pc. sectional group
269.95 13.50 a month
2-pc. sectional • matching chair (same colors as above) • 36" round cocktail table • square end table (walnut finished hardwood)

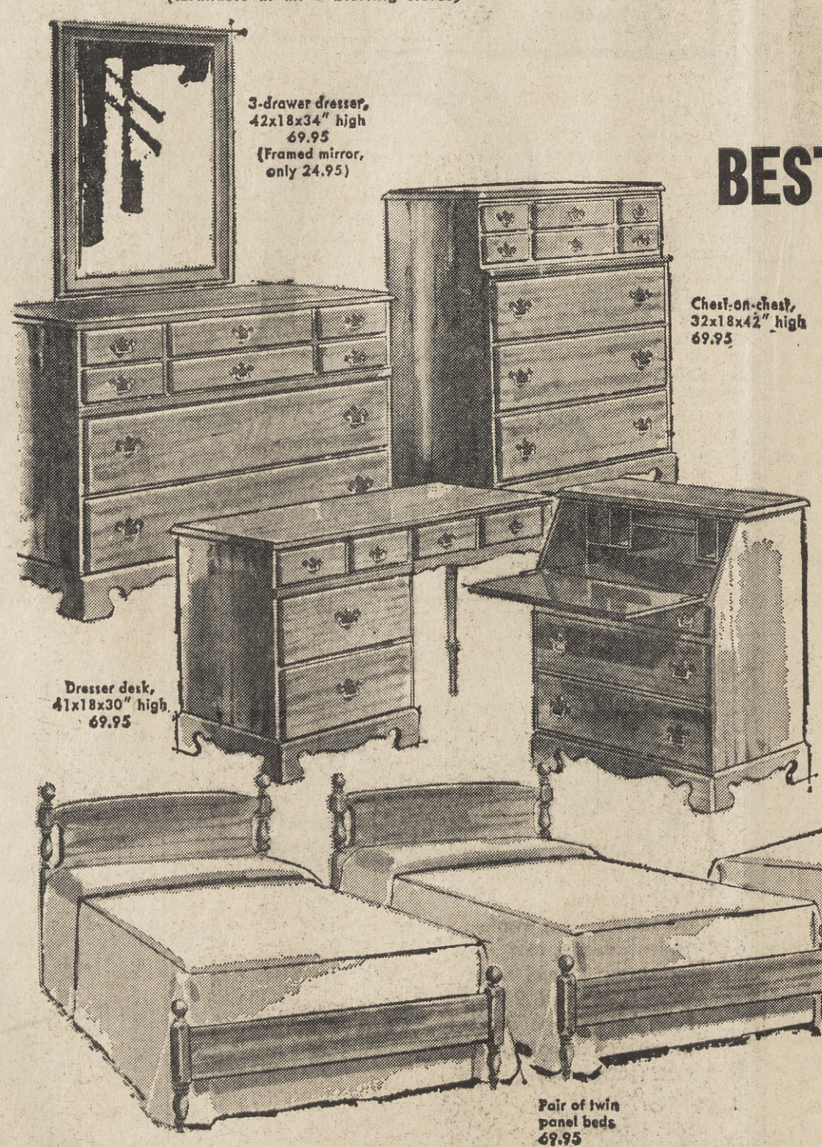

BEST SOLID MAPLE at this low special price!

..and now you can buy a piece or two at a time ... in open stock at Sterling!

79.95 value! Special! 69.95 each

We've ferreted out today's best buys in Colonial furniture . . . purchased a carload to make an outstanding special offer! Each piece boasts sturdy construction in solid hard rock maple built to last. Authentic Colonial styling that imparts wonderful warmth . . . and beautiful hand rubbed honey finish . . . so cheerful in your rooms. Note: bottom dresser and chest drawers are cedar-lined to protect your precious woolens. Imagine so wide a selection . . . choose the pieces to fit your exact needs. Hurry in!

(Available at all 6 Sterling stores)

TRADE-IN your old furnishings at Sterling and your new will cost even less.
NO DOWN PAYMENT . . . . up to 24 months to pay.

6 Sterling stores to serve you:

	WALNUT CREEK	VALLEJO	SAN FRANCISCO	WESTLAKE	SAN MATEO	MOUNTAIN VIEW
	Broadway Center	1029 Tennessee	1049 Market	Shopping Center	55 Third Avenue	2124 El Camino
shop nites:	Mon., Fri., 12:30-9:30	Mon., Fri., 9:30-9	Mon., 9:30-9	Wed., Fri., 12:30-9	Mon., Fri., 9:30-9	Mon., Thurs., 9:30-9
	YE 4-5050	MI 4-4101	UN 3-2800	PL 6-7500	DI 4-7171	YO 8-1676

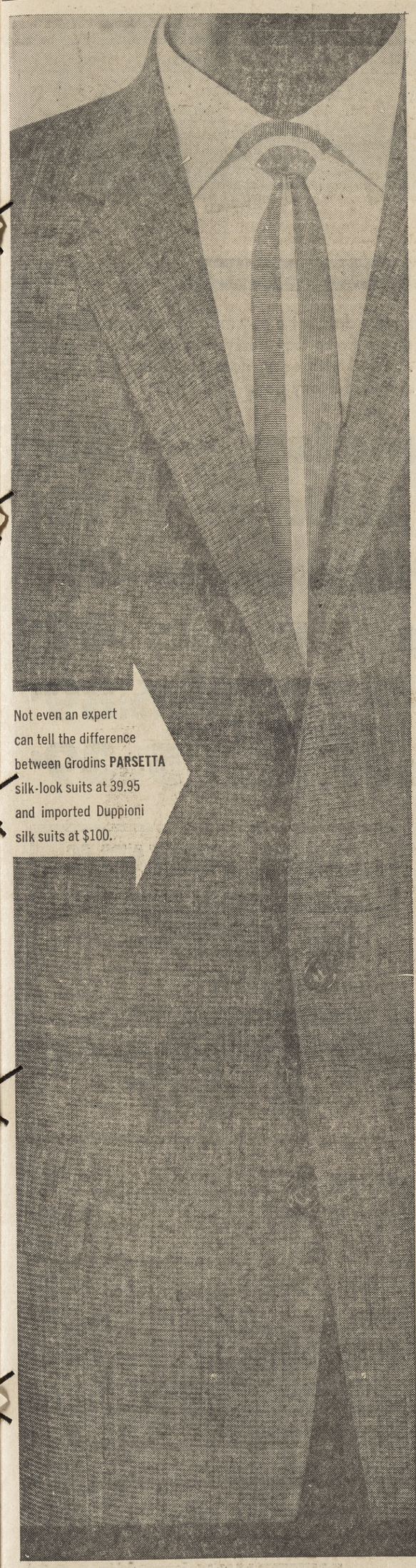

Not even an expert can tell the difference between Grodins **PARSETTA** silk-look suits at 39.95 and imported Duppioni silk suits at $100.

GRODINS PARSETTA SILK-LOOK SUIT

39.95

3 FOR $111

PAY ONLY $10 A MONTH FOR 3

GRODINS OF CALIFORNIA

Shop Monday & Friday Nights

Broadway Shopping Center — Walnut Creek

Future of EBMUD Land? Stanford Report Says--

(Continued from Page 16)

THE REPORT does not touch on possible recreational use of terminal reservoirs. It deals only with long-range utilization of the surrounding watershed lands.

Reasons why EBMUD might hold much of its watershed land for an indefinite time:

These properties are capital assets and are security for the District's bonded indebtedness. For this reason, the District has felt it mandatory that it receive adequate compensation when portions of the lands are sold.

It is also pointed out, in the report, that EBMUD taxpayers and water consumers would be benefitted if the District holds the land until its value increases, which it is certain to do because of developments expected to take place in surrounding areas.

THE REPORT traces the history and present use of the District lands and bases its proposals on a year of field study and consultation with representatives of all types of public agencies, groups and individuals who might be affected by EBMUD land use.

It notes that by 1980, urban and suburban development is expected to occupy much of the open land in the East Bay area. EBMUD property, if the land is held, will comprise a large portion of the land still remaining in its natural state at that time.

For this reason, the report continues, the decision of EBMUD as to the use of its property will vitally affect the people and living conditions of the area.

The California State Department of Public Health, S.R.I. says, does not favor immediate development of these watershed properties because pollution dangers have not been adequately studied.

THE REPORT said eventual recreational development would not be jeopardized as long as the land remains a watershed.

While noting possible utilization of EBMUD land for recreation and other uses, it notes that any plan must be compatible with EBMUD's primary obligations to maintain a pure water supply and to operate on a sound fiscal basis.

The fourth alternative, integrated development, would set aside certain areas for multiple use — commercial, residential, institutional, recreational and professional. These areas would be planned communities.

The S.R.I. report suggests that the best way to plan such areas would be to establish an EBMUD land development planning department.

LISTED AS suitable for integrated development: San Pablo and Pinole Watersheds, Siesta Valley and a portion of the Lake Chabot watershed.

Most suitable for park and recreation land: proposed Briones Valley Park extension, a portion of the San Pablo watershed, the Lafayette watershed property, Redwood Canyon, Rocky Ridge east of Upper San Leandro Reservoir and the Upper San Leandro and Chabot Reservoir properties, with the exception of that area that extends into Moraga Valley.

Last Report Submitted by Grand Jury

The Contra Costa County Grand Jury has recommended a county-wide school district reorganization and merit pay for teachers in its year end report.

The jury also renewed its recommendation that the office of Superintendent of Schools Floyd Marchus be made appointive rather than elective.

An opinion expressed by the jury's education committee called for teacher salaries proportionate to their performance. "Common sense would suggest the ablest performer receive the highest salary."

THE BOARD of Education was lauded for its efforts toward county-wide school redistricting, but the jury admitted such attempts have so far met with frustrating results.

"It seems unlikely, in view of the resistance to change the Committee on School District Reorganization meets in every community, that any further major redistricting will occur until greater pressures are brought about," the report said.

The report continued with the suggestion that the board of education use more efficient and direct methods to accomplish eventual unification of districts.

DAVIDSON & LICHT

SPOTLIGHT SPECIAL

3 DAYS ONLY

FOR GRADUATION

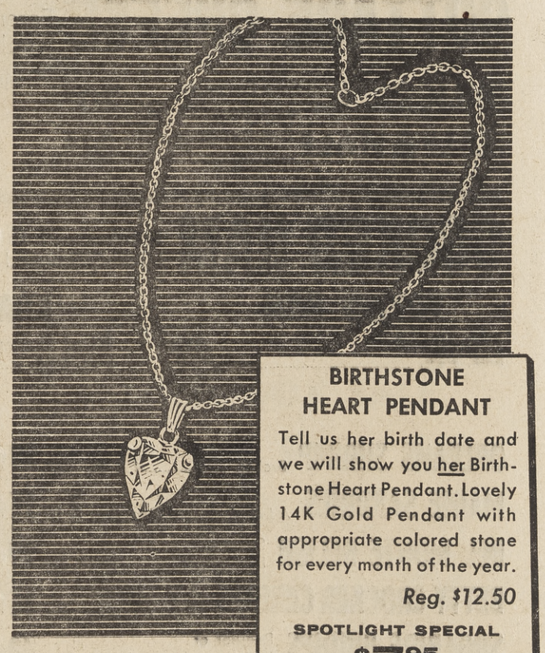

BIRTHSTONE HEART PENDANT

Tell us her birth date and we will show you her Birthstone Heart Pendant. Lovely 14K Gold Pendant with appropriate colored stone for every month of the year.

Reg. $12.50

SPOTLIGHT SPECIAL

$7.95

NO INTEREST OR CARRYING CHARGE
NO DOWN PAYMENT

Davidson & Licht

JEWELRY COMPANY

1258 S. BROADWAY

WALNUT CREEK

GRODINS SPECIAL PRE-FATHER'S DAY OFFER!

GRODINS ROUGH RIDER

MADE-TO MEASURE CLINIC

SPORT COATS AND SLACKS MADE TO YOUR INDIVIDUAL ORDER AT READY-MADE PRICES!

6 TO 9 FRIDAY EVENING AND ALL DAY SATURDAY

(Oakland Saturday Only)

- Enjoy the flawless fit, the comfortable feel of coats and slacks tailored to your exact measure—at the very same prices you pay for ready-mades.
- Grodins invites you to take advantage of this unique opportunity to be fitted perfectly.
- In Grodins special Rough Rider Clinic you select from hundreds of different styles, fabrics, and colors.
- Skilled Rough Rider representatives will help you select what's best for you . . . and assure you a correct fit—whether you wear a 24 short or 56 long!
- No extra charge for special measurements or sizes.

SPORT COATS 39.95 TO 55.00 • SLACKS 14.95 TO 25.00

GRODINS OF CALIFORNIA

OPEN MONDAY AND FRIDAY NIGHTS — BROADWAY SHOPPING CENTER, WALNUT CREEK

Almost Everyone Reads The Sun

Red Cross Annual Event Is June 6 at WC Park

Election of officers, an annual report and a talk will be the agenda of the 62nd annual dinner meeting of the Greater Mt. Diablo Chapter, American Red Cross, June 6, at 7 p.m., according to chapter chairman Mrs. Arthur H Hammonds of Saranap.

Weather permitting, barbecuing will be done in the city park near the Walnut Creek Recreation Center. Guests will be encouraged to wear picnic-style clothes.

Guest speaker will be Donald Stout, manager of Pacific Area American Red Cross. Sheldon Rankin will act as master of ceremonies.

The nominating committee is headed by Robert Schroeder of Walnut Creek. Members are Ray Van Tassell of Danville, Ben Goldberger of Pittsburg, and Mesdames Julius Loeb of Pleasant Hill, Frank Williams of Pleasant Hill, and Ted Cosma of Saranap.

Mrs. Isabella McGeehon of Walnut Creek is dinner chairman. Mrs. McGeehon is being assisted by Mesdames Pua Chang of Walnut Creek, Arthur H. Hammonds and Julius Loeb.

The United Crusade-supported headquarters of the Greater Mt. Diablo Red Cross Chapter is located at 1395 Civic Drive, Walnut Creek.

Karl Mahler is chapter manager. Reservations may be made at the chapter offices.

Lucky STORES

POLKA DOT PARTY SALE

Finest Eastern

Pork Loin Roast

This weekend Lucky offers economical eating at a special low price to satisfy any budget. Delicious pork loin roast with a perfect flavor that will have every member of the family asking for more.

EITHER END
3 to 4 Pound Average

lb. 39¢

PORK CHOPS or ROAST Center Cut ..... Lb. 69¢
PORK LOIN ROAST Either Half ..... Lb. 49¢
COUNTRY STYLE SPARE RIBS ..... Lb. 49¢
RAINBOW TROUT Firm and Meaty ..... Lb. 69¢
CORNED BEEF Boneless Brisket ..... Lb. 79¢
GROUND BEEF Fresh Lean ..... 1-Lb. Pkg. 49¢

SMALL LOIN LAMB CHOPS ..... Lb. 89¢
LOIN LAMB CHOPS Round Bone or Large ..... Lb. 79¢
SHOULDER RIB LAMB CHOPS ..... Lb. 65¢
RIB LAMB CHOPS or ROAST ..... Lb. 69¢
SLICED BACON Lucky. 1-Lb. Package ..... Lb. 59¢

LEG OF LAMB
USDA Choice ..... Lb. 69¢

LAMB SHOULDER
ROAST—Square Cut ..... Lb. 35¢

Cantaloupe
Extra Fancy
Sweet Thick Meat
lb. 9¢

TOMATOES Fancy Firm, Vine Ripened 2 lbs. 29¢
SQUASH Extra Fancy Tender Italian and Summer 2 lbs. 25¢
CARROTS Crisp Sweet Medium Sizes 3 lbs. 19¢

GREEN BEANS Fancy Kentucky Wonder Tender Spring Crop 19¢
LETTUCE Romaine—Large Garden Fresh Heads 2 for 19¢
CELERY Large Crisp Tender Stalks each 19¢

Prices Effective Wednesday, Thursday, Friday, Saturday, June 1, 2, 3, 4 in our Walnut Creek & Orinda Stores only. Right is Reserved to Limit.

GET YOUR FREE RECIPE FOLDER

Just for fun . . . let polka dots set a gay mood for your meal time get together! This free Polka Dot Party Recipe folder is yours absolutely free . . . filled with easy ideas for polka dot dishes, decorating tips . . . a lift for any day.

Durkee Mayonnaise 24-oz. Jar 35¢
Lucky Canned Milk Evaporated—Tall Can 10¢
Lucky Salad Oil All-Purpose—Quart Bottle 29¢
Frozen Dinners SPAGHETTI & MEAT BALLS New! Oh Boy—14-oz. Package 49¢
Vegetables FLAV-R-PAC Frozen. Regular and French Cut Green Beans, Butter Beans, Chopped Broccoli, Cut Corn, Regular and Crinkle Cut French Fries, Mixed Vegetables, Peas and Carrots, Peas, Squash, Chopped and Leaf Spinach Reg. Pkg. 6 FOR 89¢
Gold Medal Flour 5 LB. BAG 39¢

CANNED FRUITS

CLING PEACHES Del Monte Sliced and Halves ..... 303 can
APPLESAUCE S&W ..... 303 can
KADOTA FIGS Oasis ..... 303 can
MIXED FRUIT Spruce ..... 11-oz. can

5 FOR 89¢

CANNED VEGETABLES

GOLDEN CORN Del Monte Whole Kernel ..... 303 can
DICED CARROTS Del Monte ..... 303 can
BEETS SLICED AND WHOLE Del Monte ..... 303 jar
SAUERKRAUT Del Monte ..... 303 can
VEGETABLES MIXED GARDEN Libby ..... 303 can
PEAS & CARROTS Libby ..... 303 can

4 FOR 69¢

ICE CREAM Golden State, Asst'd Flavors, ½ Gal. 89c Lady Lee Deluxe, Asst'd Flavors ½ Gal. 69¢
HORSEMEAT Friskies ..... 15-oz. Can 2 for 53¢
ROYAL GELATINE Assorted Flavors Reg. Pkg. 3 for 25¢
CAKE MIX Duncan Hines—Fudge Nut, Applesauce-Raisin, Butter Pecan ..... Reg. Pkg. 39¢
LIQUID STARCH Lady's Choice ..... Quart Bottle 25¢
WAGON WHEELS Buitoni Paste ..... 8-oz. Pkg. 27¢
FRUITS & BERRIES Mariani Frozen Strawberries, Blackberries, Boysenberry, Melon Balls ..... Reg. Pkg. 4 for 89¢
RANCH STYLE BEANS 303 Can ..... Pkg. of 3 31¢

INSTANT COFFEE Lucky ..... 6-oz. Jar 79¢
NEW POTATOES Newmark ..... 300 Can 9 for 89¢
SCOUR PADS Brillo ..... Pkg. of 12 25¢
KIPPERED SNACKS King Oscar ..... 3¼-oz. Can 2 for 25¢
PRIDE Johnson's Polish ..... 8-oz. Bottle 75¢
INSTANT COFFEE Sanka ..... 6-oz. Jar 1.23
JUICE DRINKS Del Monte. Pineapple-Apricot, Pineapple-Pear, Pineapple-Orange ..... 46-oz. Can 3 for 1.00
CHILI CON CARNE Dennison's With Beans ..... 15½-oz. Can 3 for $1

COTTAGE CHEESE Foremost-Golden State — Large and Small Curd ..... Pint Carton 29¢
MILK Profile—Non-Fat—Foremost-Golden State ..... Qt. Ctn. 20¢
HALF & HALF Foremost-Golden State ..... Pint Ctn. 31¢
BUTTERMILK Foremost-Golden State ..... Qt. Ctn. 20¢
SOUR CREAM Foremost-Golden State ..½ Pint Ctn. 30¢

COOKED HAM Boneless—Rath Blackhawk Hickory Smoked ..... 3 lb. Can 2.79

FRYING HAM
Lucky Sliced. 5-oz. Pkg. ..... 49¢

KRAFT CHEESE
Sliced Monterey. 6-oz. Pkg. ..... 35¢

MILD CHEDDAR
Lucky Lb. ..... 59¢

ORLEANS SHRIMP Broken ..... 4½-oz. Can 39¢
MAINE SARDINES Admiral ..... Reg. Can 2 for 25¢
DEL MONTE RELISH Sweet or Hamburger ..... 12-oz. Jar 29¢
BETTY CROCKER CEREALS 15 oz. Cheerios 18 oz. Wheaties, pkg. 35¢
SUGARIPE PRUNES Regular or Moist ..... 24-oz. Pkg. 49¢

ACCENT DECORATOR PILLOWS 100% molded foam rubber by B. F. Goodrich Covered in luxury fabrics with zipper closure—each 2.98

LUCKY VODKA 100% American Grain 5th 2.99
PATRICK HENRY 8 Year Old Straight Bourbon 5th 3.79

IVORY LIQUID Detergent Giant Can 65¢
DASH Detergent 9-Lb., 13-oz. Package 2.33
FACIAL TISSUE Chiffon Assorted Colors Pkg. of 400 29¢
RIPE OLIVES Early Calif. Extra Large Pitted Buffet Can 3 for 47¢
KRAFT DRESSING Roka-Cheese 8-oz. Bottle 39¢
NON-FAT MILK Instant—Carnation 3-qt. Pkg. 29¢
CHEF BOY-AR-DEE Spaghetti & Meat Balls, Ravioli with Beef, Beefaroni, Spaghetti Sauce with Meat, Mushrooms Tall No. 1 Can ..... 3 for 79¢

TOILET SOAP Personal Ivory 4 Bar Pkg. 27¢
BABY FOOD Gerber Strained Assorted Reg. Can 5 for 45¢
COMET CLEANSER 14-oz. Package 2 for 29¢
HEINZ KETCHUP Reg., 14 oz. — Hot, 12 oz. Bottle 23¢
SALAD DRESSINGS Frenchette & Italianette 6-oz. Bottle 35¢
NABISCO CRACKERS Bacon Thins, Wheat Thins, Triangle Thins, Vegetable Thins, Chippers, Salt Tangs Reg. Pkg. ..... 33¢
CAT FOOD Kitty Queen Chopped Liver & Chopped Kidney 6-oz. Can ..... 6 for 97¢

Lucky STORES
GIVES BLUE CHIP STAMPS

YOU'LL FIND THERE'S PLENTY OF FREE PARKING AT CAPWELL'S-WALNUT CREEK

Capwell's FINER STORES

GIFTS FOR THE GRADUATE

Trade-in worth up to $20

ROYAL PORTABLE

"Royalite" . . . 49.95*

Trade-in up to . . 20.00

You pay as little as 29.95*

*Plus 3.16 Federal excise tax

No gift is more "right" for the graduate than this genuine Royal portable. Standard keyboard; all essential typing features for high school or college needs. Gray only. Pica type only. Trade in your old typewriter in part payment!

Trade-in must be U. S. portable in working condition, with carrying case. Must have back spacer and 4-row keyboard. Lift-bar models excluded.

Capwell's Stationery, Street Floor, WALNUT CREEK

"The 61 Capillary"

PARKER PEN

from $15

For a chosen member of the Class of '60, the latest in fine writing instruments. The pen that fills itself by itself! Black, gray, blue, red. Matching pencils ..... from **7.50**

The Parker "Super 21" with Lustraloy cap, **$5.** Matching pencil, **3.95.**

Capwell's Stationery, Street Floor, WALNUT CREEK

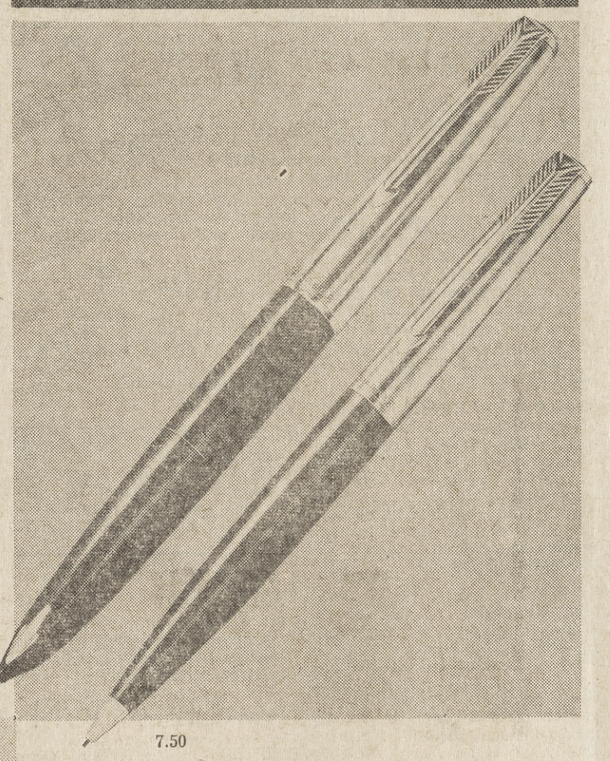

$15

7.50

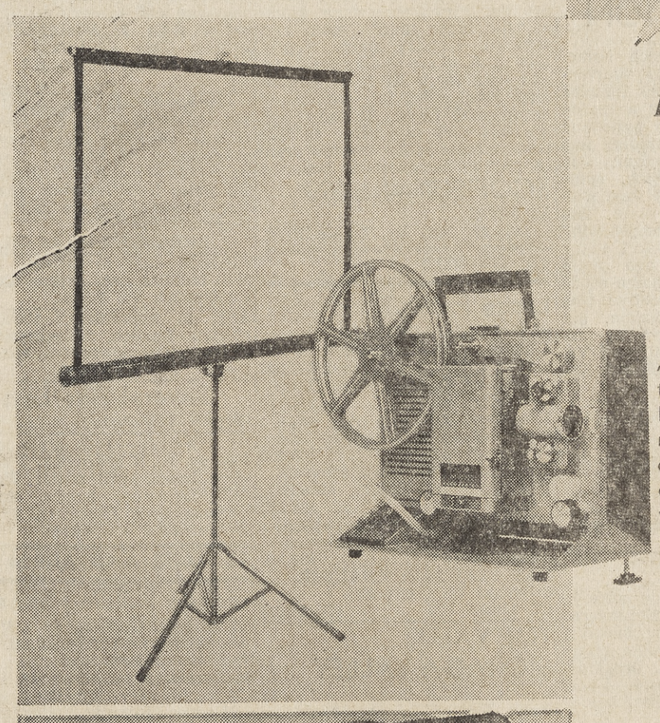

Reg. $137.90! With screen!

SAVE ON 'ARGUS' MOVIE PROJECTOR

complete with screen 108.94

Nothing down, only $8 monthly on your CAP-Account

A thrilling gift for the graduate who takes his own movies! 750 watt brilliance; multiscope zoom lens; automatic service light; 400-ft. reel capacity; film splicer with tape; compact die-cast body. 8"x10 ¾"x6" . . . weighs only 11 lbs. Complete with beaded tripod movie screen.

Capwell's Camera Shop, Street Floor, WALNUT CREEK

3.99

Usually 2.95-7.95! Men's

JEWEL BOX SALE

1.99 to 5.99

At these low prices, you'd be wise to buy one for Dad, as well as for the June graduate in your family. Simulated leather finish in black, brown or tan. Several styles. All nicely systematized with special sections for easy selection of jewelry.

Capwell's Jewelry, Street Floor, WALNUT CREEK

The smart shopper uses . . . a **CAPWELL'S CHARGA-PLATE**

Do come, see Capwell's

MISS HIGH SCHOOL FASHION SHOW

Date: Saturday, June 4

Time: 2:30 p.m.

Place: Collegienne Department, Capwell's, Second Floor, WALNUT CREEK

No charge, of course!

FREE COKE PARTY AFTER THE SHOW

Capwell's extends a cordial invitation to all teens, parents, friends. Come, see exciting vacation fashions modeled . . . newest summer 1960 versions. Everything from swimsuits to date clothes. The girls who model (3 from each of 11 Contra Costa high schools) are competing for a place on Capwell's fall High School Board. One girl from each high school will be chosen. The winners will be announced at the "open house" and coke party, following the fashion show, in Capwell's employees' club room, second floor. Come, join the fun!

Get the complete summer fashion picture Saturday June 4, at Capwell's-Walnut Creek 33 girls will model!

San Ramon
(left to right)
Linda Crutcher
Miriam Nicolaisen
Marion Morrison

Las Lomas
(left to right)
Raeane Leake
Pat Lee
Loretta Krettecos

Acalanes
(left to right)
Gay Batchelder
Marcia Worthing
Penny Couden

Pleasant Hill
(left to right)
Carol Clauser
Sharon Urdahl
Carolyn Canty

Mt. Diablo
(left to right)
Sharon Henson
KarlaWeinzheimer
Carole Treece

Alhambra
(left to right)
Catherine Fountain
Nancy Wells
Wendy Aulthouse

Antioch
(left to right)
Carolyn Powell
Jan Hovett
Karen Kent

Pittsburg
(left to right)
Marilyn Runckel
Gayle Fromme
Alice Labuanan

Pacifica
(left to right)
Enidina Vargas
Joyce Price
Nora Green

Clayton Valley
(left to right)
Ann Grogan
Sue Lines
Marilyn Thibodeaux

Miramonte
(left to right)
Kathy Stafford
Joyce Odenthal
Linda Bargones

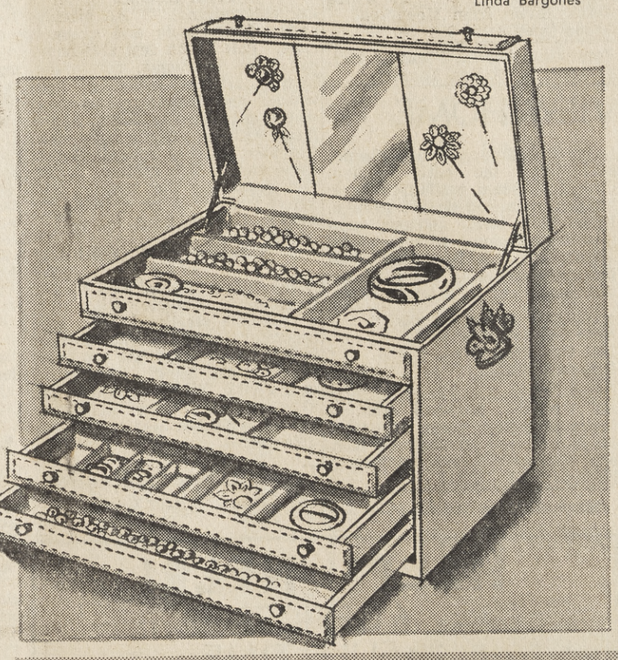

Special purchase sale!

JEWEL CHESTS

12.99

A girl's graduation gift that's pure delight! Has sectional drawers for easy placement of jewelry. Mirror in lid . . . and a music box plays while she peaks inside. Simulated leather cover in ivory color. The inside's luxuriously lined with rayon satin and velvet.

Capwell's Jewelry, Street Floor, WALNUT CREEK

SPECIAL! NONPAREIL CANDIES

At Capwell's, Saturday, June 4th! This favorite confection is usually priced 98c the pound. You'll love these! Dark chocolate disks with white nonpareil seeds. It pays to buy at Capwell's!

Special, Saturday, June 4 69c lb.

Capwell's Candies, Street Floor, WALNUT CREEK

CAPWELL'S-WALNUT CREEK STORE HOURS: *Mondays, Thursdays, Fridays* 9:30 *to* 9:30, *other days* 9:30 *to* 5:30; *South Broadway; YEllowstone* 5-1111

ALL CAPWELL'S CHARGE ACCOUNTS GOOD AT ALL 4 CAPWELL'S STORES

YOU'LL FIND IT IN SUN and SUN SHOPPING NEWS WANT ADS!

FIVE PAPERS: Sun Shopping News — Walnut Creek Sun — Lafayette Sun — Orinda Sun — Pleasant Hill Sun. Call YE 4-5000 - AT 4-4444 or CL 4-4343

SUN
Classified Ads

Ads appear in 5 papers during the week: WEDNESDAY: Sun Shopping News. FRIDAY: Pleasant Hill Sun, Walnut Creek Sun, Lafayette Sun and Orinda Sun. RATES: 14 words for $1.60, each additional word 10c (in 5 word groups). Same ad with no changes: Second insertion 80c; 3rd insertion and thereafter 70c. Wednesday and Friday papers are 1 insertion. BARGAIN COUNTER: 10 words, 2 insertions for $1.70 for articles valued at no more than $15. 50c refund if articles sell first insertion. DEADLINES: Tues. 10 a.m. Mon. 4:30 for canceling ads. Mon., 12 noon to place or cancel classification 68 and 69. Too Late to Classify, Tues. noon. TELEPHONES: YEllowstone 4-5000, ATlantic 4-4444, CLifford 4-4343.

SUN INDEX

1. REAL ESTATE
3. ALAMO
4. DANVILLE
7. CONCORD
8. PLEASANT HILL
10. WALNUT CREEK
11. LAFAYETTE
12. ORINDA
13. LOTS & ACREAGE
14. REALTY WANTED
15. BUSINESS OPPORTUNITY
16. LOANS
17. COMMERCIAL PROPERTY
18. MONEY WANTED
19. BUSINESS RENTALS
20. RENTALS FURNISHED
21. RENTALS UNFURNISHED
23. RENTALS WANTED
25. WILL TRADE
27. FOR YOUR CAR
28. NEW CARS
29. USED CARS
30. BOATS & TRAILERS
31. MUSICAL INSTRUMENTS
33. BARGAIN COUNTER
34. APPLIANCES
35. HOUSEHOLD GOODS
38. MISCELLANEOUS FOR SALE
39. MISCELLANEOUS WANTED
43. WORK WANTED
44. HELP WANTED
44A. MEN WANTED
44B. WOMEN WANTED
46. LOST AND FOUND
47. PETS AND SUPPLIES
49. EQUIPMENT RENTALS
50. NURSERY SCHOOLS
56. REST HOMES
58. PROFESSIONAL
60. INSTRUCTION
55. RIDES
66. PERSONALS
67. PERSONAL SERVICES
68. SERVICES HOME & GARDEN
69. SERVICES
70. TOO LATE TO CLASSIFY

1. REAL ESTATE

CLAREMONT
154 Brookside Dr.
Charming English home located in one of Berkeley's most desirable locations. 2 bedrooms, and den, 1 floor living level lot, 1 block all transportation and shopping $27,500. Owner, OLympic 4-3051.

G.I. RESALE: Peninsula. Immaculate, 3 bedroom, 2 bath, ranch, 220, insulation, other extras. Only $20,850. PL 6-6771.

Patten, Ron, Walnut Creek, 2 passes to El Rey Theater.

COUNTRY Home, Occidental Highway, small 2 bedroom, new. Sell, trade, or? For local property or acreage. AT 3-3816.

SOUTH of Martinez 5½ plus acres, near Veteran Hospital site, by owner 5 room house, 24'x36' garage and work shop, 387' county road frontage. After 5:00 P.M. ACademy 8-5252, ACademy 8-4508.

3 ALAMO

DIRECT by owner, immediate possession, ranch type home, heavy shake construction, 3 bedrooms, 2 baths, electric kitchen, custom made drapes, w/w carpet, tree studded ½ acre, beautifully landscaped, sprinkler system, fenced, 2 patios, separate redwood storage house, playroom, $23,950, 4½% loan, VE 7-4847.

Phipps, Claude E., Pleasant Hill, 2 passes to El Rey Theater.

FOR LEASE
3 bedroom, 1 bath, yard all fenced, garbage disp., stove. $110 mo. Available June 10.
3 bedroom, 1 bath, with rumpus, like new, fruit trees. $130 mo. Available immediately.

Jim Reid, Realtors
In the Heart of Alamo
VE 7-5557

New Home, non tract! $29,500
MUIR OAKS!
Beautiful panoramic view of Suisuin Bay!
Full acre lot, horses allowed!
Oversized bedrooms (3), 2 baths, one with mirrored wall & full size wardrobe closet. Living room, 24x15, with fireplace, bricked from floor to ceiling, highly polished, heavy redwood plank mantel, oak plank flooring, electric built ins in kitchen, exclusive Yorktowne cabinets, with serving bar to family room, 14x24, and having another beautiful fireplace, bricked. Forced air heat to all rooms, garage 25x25. Private driveway, and large "turn around" area, black topped. Large patio slab from family room & kitchen. Breath taking view of bay & surrounding countryside from living room and family rooms. Phone jacks in master bedroom, living room and family room. If you haven't seen this lovely area recently you owe it to yourself to view one of the very few areas left with large lots that can still be purchased at a very reasonable price.—CALL TODAY!

OFFERED BY:
T/A POEHLER ASSOCIATES
Monument Blvd. at Carey Dr., Concord, Calif.
MUlberry 2-4150
Open Sundays & Evenings

EXCLUSIVE

3 ALAMO

Newacheck, John E., Orinda, 2 passes to Park Theater.

Ray Henry
BEST BUYS
First Offering — Delightful Contemporary.
West side cul-de-sac, view setting, 3 bedrooms, 2 baths, family room, small garden cottage, huge patio, beautifully landscaped. ¾ acre, trees, sprinklers, fenced. $25,600. Location Determines Value.
Long rambling shake roof, ranch home. Surrounded by $40,000 to $50,000 homes. 3 bedrooms, 2 baths, breezeway, electric kitchen, louvered shutters, family room, large patio, professionally landscaped, sprinklers, fenced, beautiful view, west side ½ acre. Only $31,950.
Large - Large - Large
4000 sq. ft. of luxury living, 3 bedroom, 2 bath, large formal dining room, electric kitchen, guest cottage, huge brick patio, all brick exterior, plastered interior, park-like 1.4 acre setting. $69,500.

RAY HENRY, Realtor
Alamo, Henry Bldg. VE 7-5566
Danville Hwy. at Stone Valley Rd.

A Secluded View Knoll
Beautiful shrubs and trees surround this charming spacious 3 bedroom, 1½ bath home, with large family room, basement. Additional building site available. Offered at $24,500.

Assume G.I. Loan
Three bedrooms, dining area, lots of cupboard space in cheerful kitchen, lovely covered patio. Landscaped and fenced. Better than new. Only $15,950.

Charles T. BYINGTON
Realtor, Alamo, VE 7-4271

Paul, Henry, Concord, 2 passes to El Rey Theater.

A TERRIFIC buy, almost an acre in Alamo area of fine homes, lots of trees and shrubs, small cottage, well and pressure system, EBMUD water. $5,750 full price, ½ down, balance $25 per month. VE 7-5557, evenings VE 7-6763.

4. DANVILLE

BY OWNER. Professional landscaping half completed, fenced yard, central heat. 3 bedrooms, 220, close in. $16,950. VE 7-2923.

CLOSE in 3 bedroom, 1½ bath home, spacious family room, attractive living room, with dining ell opening through french doors to covered patio, kitchen has roomy breakfast area. Several large walnut trees and nice landscaping. Walls and ceilings fully insulated, attic floored for storage. Cul-de-sac location insures minimum traffic. Close to Montair School, shops and markets. Total price $17,950. New $15,700 30 year FHA loan. Available to qualified buyer. Cash required only $2250, plus closing of approximately $450. Monthly payments on new loan about $120 per month. Livable area approximately 1650 sq. ft., but no garage as original one has now been converted into family room, laundry and ½ bath. A very attractive and cozy home for an economy minded growing family. **T. M. HOLCOMB, REALTOR,** 215 No. Hartz Ave. (Next to Bank of America), Danville. VE 7-2411.

Mossman, Richard, Lafayette, 2 passes to Park Theater.

COUNTRY LIVING
Immaculate 3 bedroom home snuggled in the hills above Danville. Large oak trees and the privacy you have been looking for —Only $18,500.

J. M. Weightman REALTOR
169 E. Prospect Ave. Next to P.O.
DANVILLE VE 7-5535

BY OWNER: Excellent value at $19,750. Attractive 3 bedroom home nestled among many mature walnut trees, beautifully landscaped ½ acre plus, corner lot, 2 patios, quiet street in lovely neighborhood, large heated green house. VE 7-6067.

Shop at home and save!

BUSINESS INVESTMENT
This property located in downtown Concord shows a good return on your investment, has a good future. Now leased to a Book Store and a Paint Shop. Income $225 per mo; lot size 40x100 ft. Offered at $21,500.

$300 DOWN OR
Assume present 4½% loan. This neat 2 bedroom home is in good condition, it has a family orchard of fruit and nut trees, good fence, chicken house, and 2 car garage. It is situated on a large lot with canal water available. Price $9,300.

RAY TAYLOR
2400 Salvio, Concord
MU 2-2491
Open daily 9 a.m. to 6 p.m.
Sundays 10 a.m. to 4 p.m.

7. CONCORD

BY OWNER: Underpriced, 3 bedrooms, $10,950. 3125 Hacienda Dr. PLaza 5-7949. Open Saturday, Sunday.

4¼% LOAN, 3 bedroom, 2 bath, Youngstown kitchen, hardwood floors, workshop in garage, well and pressure system, large patio, 220 wiring, pool privileges. Call owner MU 5-9129.

Immediate Occupancy
To qualified buyer, attractive 3 bedroom home near school and shopping. Large roomy closets, fireplace, double garage, covered patio for summer enjoyment. Well and pressure system for inexpensive water. Wired 220 in garage. $400 to new FHA, and owner will pay $250 of closing cost. Will sell for FHA appraisal of $12,000.

Immediate Occupancy
Clean 3 bedroom home in Gregory Gardens. One block to shopping center, fenced in yard, large double garage, inexpensive water, large wardrobe closets, fireplace. $400 to new FHA. Full price, $12,500.

Dave Rockwell & Associates
1234 Monument Blvd.
Concord, Calif.
MU 5-2244

COUNTRY SETTING
½ acre lot including walnut trees with new 3 bedroom, 2 bath home. All electric family kitchen, large living room with raised hearth fireplace. Priced at only $17,250 with FHA financing or trade your equity in smaller home.

Bob Tyler, Realtor
1643 East St., Concord
MU 5-5292
Evenings for your convenience:
Mr. Rider, MU 5-5267
Mr. Gloor, AC 8-1817

FOR SALE by owner: 3 bedroom home, large fenced lot, trees close to school. $400 down F.H.A. or assume G.I. loan. MU 2-1364.

8. PLEASANT HILL

BEST VALUE
of the County in a spacious new quality home. 1946 square feet of living area! 4 bedrooms, 2½ baths. Big family room, 24 feet long with fireplace. All electric kitchen. A fine neighborhood near stores and good schools. 70 sold —3 available. $24,250 to $25,500 (spring prices will be higher). **ROLLING HILLS,** Pleasant Hill Road and Mercury Way. Call YE 4-7040 or CL 4-8700.

ASSUME 4% G.I., 3 bedroom, parquet floors, corner lot, $12,950. Principals only. MU 2-6142.

BY OWNER—new 3 bedroom, 2 baths, extras, sacrifice, $21,500, Creekside Park. MU 2-6086.

FHA $400 DOWN
This home has everything. 3 bedrooms, bath with stall shower, huge wardrobe closets, fireplace, patio, 2 car garage, breakfast and dining areas. Large landscaped yard, close to school, bus transportation and shopping. Priced at only $13,250.

Irvin Deutscher Co.
2350 Contra Costa Highway
Pleasant Hill YE 4-6758
Across Street from Monument
Office Open 9 'til 9

Peterson, Paul E., Pleasant Hill, 2 passes to El Rey Theater.

VIEW HOME
Large 2 bedroom, 2 bath home, overlooking the entire valley. Cathedral beam ceiling, electric kitchen, detached double garage. Immaculate inside and out, completely landscaped with sprinkler system and E.B. Mud water. Call for appointment to see this custom built "one of a kind" home.

ESTATES REALTY
1941 Oak Park Blvd.
Pleasant Hill
YE 5-0611 MU 2-3941

BY OWNER, Saranap area. 3 bedroom home, large neat lot, $15,750. Wired for 220, new cooler. Assume GI loan. 2701 Newell Ave. YE 4-5591.

Shop at home and save!

10. WALNUT CREEK

Assume GI Loan
This home has 3 bedrooms and is absolutely spotless. Wall to wall carpeting, big closets, large 2 car garage, lots of brick work, lovely quiet neighborhood, convenient location.
4¾% loan with $80 monthly payments, including taxes and ins.

Irvin Deutscher Co.
2350 Contra Costa Highway
Pleasant Hill YE 4-3758
Across Street from Monument
Office Open 9 'til 9

CREEKSIDE PARK. By Owner, 3 bedroom, 2 bath, family room with bar-b-que. All electric kitchen, fiberglass insulation, custom drapes, large patio, 5 large walnut trees, landscaped, fenced, excellent location on safe cul-de-sac. $22,500. YE 5-4181.

ORIGINALITY, charm and quality, 1500 sq. ft., electric kitchen, well, trees, $2500 down, $19,750. YE 4-5324.

$450 DOWN
NO CLOSING, MOVE IN APPROXIMATELY JUNE 1ST.
New 3 bedroom, 2 bath, family room, kitchen, with sliding glass door. Fireplace, beam ceiling, double car-port. Sewers in and paved.

$125 Monthly
Pay taxes and insurance separate.
ONLY 3 LEFT
End of Richie Dr., Pleasant Hill, 1 block west on Boyd Rd. from Monument.

Gerlach Homes
VE 7-4710

Close to Shopping and Transportation
5 rooms, 2 bedrooms, landscaped, fenced yard, $11,000 full price, low down payment to new FHA, approximately $500 down.

Park Setting
Over 50 oak trees on this ½ acre. 7 rooms, 3 bedrooms, 2 baths, 30' living room, large kitchen with family room, built-in range, oven, refrigerator. Outdoor living at its best. See this at $25,500. Will take smaller house in trade.

V. A. McCall, Realtor
1466 Cypress Walnut Creek
YE 4-7611 YE 4-4652 eves.

BY OWNER: 3 bedroom home, near Parkmead School, central hallway, brick patio, $16,950. 80 Maple Lane, W.C. YE 4-7316.

OWNER EICHLER, 3 bedrooms, 2 baths, large family room, completely landscaped, fenced, electric kitchen, dishwasher, disposal, extras. Optional swim club membership. $23,500. YE 5-3364.

GOOD LIVING
in air conditioned home. Large separate family room with bbq. 4 bedrooms, 2¼ baths, level fenced lot, family orchard, near swim club. $24,950.

BROKERS INC.
AT 4-7181

OWNER FINANCING
3 bedroom, 2 baths, central heat, insulated and weather stripping, 220 wiring, rustic and brick, landscaping includes sprinkler system. $22,850, $300 down.

Mildred Tinker, Realtor
1334 Locust, Walnut Creek
YE 4-4719—YE 4-6964 evenings.

XTRA ROOMY
For entertaining! XTRA nice location for schools and convenience. This XTRA desirable home has three bedrooms, two baths, built-in kitchen including dishwasher and disposal. The separate family room is XTRA, XTRA large with an artistic open hood fireplace, built-in record player, radio and speaker system. A perfect home for the growing and active family. A lot of living for $24,500. XTRA good terms.

A FOUR BEDROOM! PLUS
A separate playroom with its own fireplace, a separate eating area, a complete electric kitchen with beautiful cabinet work, the four bedrooms are large, the two baths are tiled and bright. The setting is a VERY, VERY desirable half acre with large trees in Alamo. Priced at $28,500. Maximum available terms.

Frank E. Keefe, Realtor
1330 Locust, Walnut Creek
YE 5-6200

HELP! HELP!
6 OFFICES
20 FULL TIME
Professional Real Estate Salesmen
Are selling us out of HOMES and LOTS
IF YOU HAVE TO SELL
Call E. J Carey & Co.

1. 3425 Mt. Diablo Blvd. Lafayette AT 4-4463
2. 941 Moraga Road Lafayette AT 4-7008
3. 1354 Main Street Walnut Creek YE 4-2551
4. 172 N. Hartz Ave. Danville VE 7-5564
5. 1341 Tassajara Road Danville VE 7-5110
6. 901 Ina Drive Alamo VE 7-6411

E.J CAREY CO. REALTORS

10. WALNUT CREEK

$2000 WILL handle, 3 bedroom, dishwasher, disposal, well, sprinkler system, trees, patio, ⅓ acre, ideal for children, by owner, $17,500. 180 Kingsdale, YE 4-8650.

IDLEWOOD ACRES
A HOME for truly family living. 3 bedrooms, family room with BBQ, fireplace, full glass wall with view and beautiful garden. Living room paneled in redwood with flagstone fireplace. Priced to sell at $19,950. $3000 down to FHA. Call Harry Davis, evenings, YE 4-2805.

Mason-McDuffie Co.
Rheem Theatre Bldg.,
DR 6-4474

BY OWNER: 3 bedroom (2 bath, Hillside view home, level fenced yard, with separate activity area, spacious partially enclosed patio, beam ceiling, radiant heat, dishwasher, Lafayette schools. May assume 4½% loan. $18,900. YE 4-9790, 1211 Bacon Way off Springbrook.

KEYS to better living

ACORN COURT . . . the proverbial little wayside lane, off the busy road, surrounded with trees, seclusion and contentment by the bundle . . . the home actually sparkles, 2 bedrooms, central heat, all the comforts of a California country home, Walnut Tree shaded patio, and a family orchard too. Berries, room for more garden. $12,950.

FANTABULOUS VIEW . . . roads-end setting with all the wonderful comforts of a modern California home. 3 bedrooms, 2 baths, finest construction, central PERIMETER HEAT, a Gourmet kitchen with all the newest Electrical Appliances. 2-car garage and plenty of rural elbow room for your kids and a Patio too. $22,750.

SHAKE ROOF RANCH HOME . . with 4 bedrooms, 2 baths and a family dining room. Finest quality construction by Robert Avalon . . . Brick and paneled fireplace, color bath fixtures, a sparkling Westinghouse kitchen, lots of natural wood cabinets. Level lot with Walnut trees, all city utilities. See this now! $23,500.

SWIMMING POOL PLUS WALNUT HEIGHTS . . . 1800 sq. ft. of living area here in 3 bedrooms, 1½ baths and a rumpus room for the kids. A most charming living room with a unique corner brick fireplace, thick deep wall to wall carpets. The kitchen is strictly fresh, new and designed for large family meals . . . must be seen to get the feeling . . . this is value PLUS . . . $24,950.

HORSE RANCH ON 8 ACRES
Only one mile east of Walnut Creek. Corrals, hay barn, sheds, tack storage, a Cowboy's Paradise all the way. A fine big 3 bedroom, 3 bath home on a gentle knoll overlooking the valley. This is a once in a lifetime offering. Beautiful patio, well and pressure system, irrigation setup. Must be seen to appreciate. $41,500.

Bill Hayward, Realtor
1534 LOCUST ST. YE 5-3100

A SECLUDED CARMEL
type setting in the delightful San Ramon Valley toward Alamo. 3 lovely BEDROOMS, one with private sun porch, 2 BATHS. 30 foot LIVING ROOM; separate activity room. Family sized kitchen. Separate 3½ room guest or in-law quarters; hobby building. 3-car garage. ¾ acre VIEW setting. Truly a miniature estate with your own fruit and walnut orchard. Real country living at $29,950.

ACTIVITY ROOM
for family fun is featured here. 3 BEDROOMS, 2 BATHS, carpeted living and dining rooms. Spic & Span kitchen with dishwasher and natural wood cabinets. South of town. Short, safe walk to Murwood School. Modest down payment will make this $20,950 home your very own.

$2950 DOWN
on this trim 2 BEDROOM home with ELECTRIC KITCHEN, separate utility, 24 ft. knotty pine playroom. On a tree-laden lot in desirable Lakewood area. Only ½ mile to town. A honey for only $15,950. Call Gar Wood, eves. YE 5-7618.

Jack Wolverton Realtor
2009 Mt. Diablo, Walnut Creek
YEllowstone 5-0500
24 HOUR SERVICE

EXCELLENT VALUE
3 bedroom, 2 bath ranch home, close in ideal location, secluded lot with trees, big patio, central plan, oversized bedrooms, used brick fireplace, excellent condition. A must see at $20,950.

Dixon-Klausner, Realtor
1729 Mt. Diablo, Walnut Creek
Eves. YE 4-6055

Nichol, Jas., Orinda, 2 passes to Park Theater.

BY BUILDER, new split level house, excellent view, 3 bedrooms, 2 baths, recreation room, built-ins. 3:00 to 5:00 daily. Hillcroft Way off Springbrook Road. KEllogg 2-7881. $23,750.

BY OWNER—Parkmead Area, 3 bedrooms, large kitchen, landscaped, patio. Close Catholic, public schools, shopping. $17,900. FHA. 1854 Magnolia Way. YE 4-7792.

Shop at home and save!

10. WALNUT CREEK

LIVABLE LXURY
FOUR bedrooms; large Family-room; View site on an acre. Teenage playroom on lower lever. Exclusive community Pool, one block. $35,000.

Split-level Ranch Home with custom-built guest house, near Reliez Valley turnoff. 3000 sq. ft. of REAL living. Formal diningroom, big Rumpus room, Lanai. Many luxury features. $36,000.

Contemporary Ranch Home on one-half acre. Master suite with private Patio. Huge social room, built-in TV and HiFi sets. $39,500.

Further information and Photos will be mailed upon request.

HIGHLAND Realty Co.
HEADQUARTERS FOR HOMES
1252 Civic Drive, Walnut Creek
YE 4-4406

BY OWNERS
ONLY $12,500
Small modern bedroom home, level lot, off Newell Ave. Close in. Ideal for retired or newlyweds. Mr. Johns, CL 4-0244 days, YE 5-4410 eves.

BY OWNER: 3 bedrooms, 1 bath. Wall to wall carpet. Double garage. YE 5-4543.

Assume 4½% Loan
3 bedroom, 2 bath home. All wool carpeting, newly decorated, fenced and landscaped. Close to schools and shopping. Offered at $18,950.

Charles T. BYINGTON
Realtor, Alamo, VE 7-4271

BY OWNER: Immaculate, 6 large rooms, service porch, 1½ baths, wired 220, beautifully landscaped, rhododendrons, camellias, azaleas, oak rees, fruit trees, over ⅓ acre. 1431 Springbrook Rd. YE 5-2294.

VIEW
A gorgeous view goes with this top of the world lot. It's fabulous! East Bay water. $4500.

IMAGINATION
Built this unique ranch home. Main house and guest quarters conform to contour of the 1⅓ acre view site and embrace a heated Mason pool in a lovely patio and garden area. Main building has a master bedroom, king size dressing room and bath, enormous living room with 2 view windows, formal dining room. The guest and/or entertainment wing is connected by a novel entry serving patio area and main house. A remarkable home made to order for the executive who wants complete relaxation, but must entertain. Shown by appointment only. $49,500. Call YE 4-7641, or evenings call Mr. Salter, YE 4-5640.

Phone YEllowstone 4-7641
weekdays until 8 p.m.

Barney Gilbert Realtor
1410 Main Street, Walnut Creek
Office Closed Sundays

IT'S YOURS
See it and fall in love with it. Delightful exterior of barn-red with white trim, this charming colonial 2 bedroom home offers separate dining room, breakfast room and utility room. Landscaped level yard. A real buy at $20,300.

SURPRISE PACKAGE
This attractive 3 bedroom, 2 bath home on a delightful landscaped yard with lanai room opening onto a large patio features restful seclusion and privacy. Be sure and call for information and inspection.

John M. Grubb
CL 4-4385 or AT 4-7134

BY Owner: Excellent Financing available—3 bedroom, 2 bath all electric kitchen, family room, patio, sprinklers front and back, completely fenced. Dead end street. $22,500. 158 Wayne Ct. YE 5-2348.

BY Owner: 3 bedroom, ranch home south Walnut Creek, L-dining, service porch, 2 car garage. Patio and family orchard. $16,200, excellent FHA financing. YE 4-5620.

11. LAFAYETTE

BY OWNERS—Reduced to sell, two 5 room ranch style homes on large landscaped lot, close to bus line. Live in one lovely home and rent the other. Also, ideal for two related families or close friends, $35,500. AT 4-4097.

3 BEDROOMS, 2 baths, dining room, all electric kitchen, family room, drapes, wall to wall carpeting. On ⅓ acre, among hills—ten walnut trees, sprinklers, fenced yard, cul-de-sac. AT 3-6665.

Shop at home and save!

11. LAFAYETTE

Accessible and Cute
3 bedroom contemporary. Fully landscaped and fenced. Radiant heat. Rugs and drapes. 4½% loan. Room for a pool. Good value. $19,500.
LEWIS E. REARK, Realtor
Orinda Crossroads CL 4-4976

BY OWNER, large 2 bedroom home with hobby room; completely fenced and landscaped; near schools, shopping; $18,500; low down. 3340 Beechwood Drive, AT 4-4686.

FINEST LAFAYETTE AREA: Upper Happy Valley, roomy lovely home among fine, expensive homes. Nearly 2/3 acre of pines, fruit trees, shrubbery, play areas where children can get lost with safety. Room for pool. Two beautiful porches, 3 bedrooms, breakfast room, separate formal dining room, lovely living room with fireplace. Large knotty pine room with fireplace downstairs where teenagers can enjoy themselves. Driveway lights, sprinklers. Walking to S.F., Oakland busses, school. Reduced to sell now, bargain this area . . . $27,900. Immediate possession—good financing. Owner: AT 3-2640 for appointment.

OLDER HOME
In Happy Valley, 2 bedrooms, 1¼ baths, utility room, breakfast room, large living room, .58 acre. Owner will do financing. $18,500.

Mildred Tinker, Realtor
1334 Locust, Walnut Creek
YE 4-4719 YE 4-6964 evenings

OWNER. St. Mary's estates, 3 bedrooms, large level lot, landscaped and fenced on deadend street, ideal for children. 3304 Walnut Lane, Lafayette.

TRULY A GEM—
An exciting 2 bedroom, 2 bath home with spacious living room. And separate dining room. Lots of glass and nice patio. The sweetest we have seen in a long time. $20,000.
NAN STEWART, REALTOR
6 Bryant Way, Orinda
CL 4-4422 CL 4-5173

CHILDREN ATTEND Happy Valley School
OPEN SUNDAY 2-5
From this exciting Osmundsen Ranch style re-sale in a fine close in location. 3 spacious bedrooms, 2 tiled baths, 26 ft. beamed ceiling living room, sliding glass doors to a most attractive patio. See the attractive electric kitchen, the large family room and separate laundry room. Nearly 1700 sq. ft. of top quality construction on a 100 x 160 level, beautifully landscaped lot with many ornamental trees. Be sure and see this very fine home at 1124 Garden Lane at the new low price of $28,750. An excellent buy.

SCOFIELD—Realtor
AT 3-6239
Lafayette, 3565 Mt. Diablo Blvd.

12. ORINDA

Large Family?
SEE THESE SPECIALS
4 bedroom Contemporary in Sleepy Hollow. Beautiful, $37,500
4 bedroom Colonial, new, Country Club site $47,750
3 bedroom and den with large paneled all purpose room and bath, Altarinda $39,950
3 bedroom with large separate entertainment room, superb view, spacious $34,250
3 bedroom with wood paneled family room, 30' living room, landscaped $32,950
NAN STEWART, REALTOR
6 Bryant Way, Orinda
CL 4-4422 CL 4-5173

TOP VALUE MORAGA VALLEY
Lovely new 3 bedroom, 2 bath home located in new exclusive area close to new elementary and high school. Rustic used brick fireplace with raised hearth set in an elevated living room. All Hotpoint electric kitchen with birch cabinets and paneling. A truly executive home for only $24,900. 31 Whitehall Dr.

EL MONTE REALTY
Joseph B. Hutcheson, Realtor
MU 5-6700
Evenings: YE 4-5545 or MU 2-6729

BY OWNER — Walking distance Orinda Village. Country Club view. 4 bedrooms, 2 baths, workshop, separate dining room, 30x24 living room. Beautifully landscaped secluded garden, ⅓ acre. $26,500. CL 4-3876.

12. ORINDA

SPECTACULAR setting in golf club area. Surrounded by oaks and established homes. New 3 bedroom split level modern home, with Polynesian accent. Seeing is believing, only $37,500. Terms as attractive as the house makes this home easy to buy. Ray I. Whittemore, broker. 2363 Boulevard Circle, Walnut Creek, YE 5-3203, eves. YE 4-5038.

OWNER TRANSFERRED
Contemporary on almost level acre, creek setting, 1700 sq. ft. of spacious living. 3 bedrooms, 2 baths, electric kitchen, $25,950.
LEWIS E. REARK, REALTOR
Orinda Crossroads CL 4-4976

ORCHARD BEAUTY
450 feet from county road assures quiet. Safer for children. New colonial and ranch style 4 bedroom, 2½ baths. Large family room. 2150 feet. Lots of storage. Many extra features, quality construction and excellent location make this an outstanding home. About $9000 handles. Seven Oaks is close-in, Acalanes Road, next to Legion Court. Open. CL 4-8448.

OWNER — View 3 bedroom, 3 bath, recreation room, sundeck, acre. Near community pool, club house. $28,500. CL 4-0299.

GLORIETTA AREA. Spacious insulated ranch style home. 3 bedrooms, 2½ baths, radiant heat, entrance hall, laundry, large living-dining room. Attractive kitchen has 220 wiring and breakfast area. Double garage has work shop, storage cupboards. Nearly level ⅓ acre, fine play yard. Trees, lawns, sprinklers. $26,500. Owner. CL 4-5145.

3½ ACRES, Ygnacio Valley, established Walnut orchard, ranch home, 6 rooms, central heat, plus new apartment adjoining patio, and a two story new shop and recreation area. Excellent water supply. $48,500. Additional acreage available. **RAY I. WHITTEMORE,** broker. 2363 Boulevard Circle, Walnut Creek. YE 5-3203, eves. YE 4-4568.

Furnished 4 bedroom, 3 bath with den for 6 months lease July 1 to Dec. 31. This includes piano, radio, TV, washer, dryer. A fine home near country club.
NAN STEWART, REALTOR
6 Bryant Way, Orinda
CL 4-4422 Evenings CL 4-4897

GOOD level lot with 17 orchard trees, street, sewer paid. Attractive setting, walking distance to shopping and transportation. Only $3450. **RAY I. WHITTEMORE,** broker. 2363 Boulevard Circle, Walnut Creek. YE 5-3203, eves. YE 4-2587.

OPEN SUNDAY 2:30 TO 5
162 Canon Rd., off El Toyonal, Orinda. Secluded ranch house on magnificent ½ acre. 1 floor, 3 bedrooms, playroom. Designed for patio living. Owner anxious. For financing details call LAndscape 6-7248.
BERKELEY HILLS CO.

CHOICE lots in Orinda area. Will build to suit. Arthur Strand, Contractor. YE 4-5606.

SEE to appreciate. Attractive electric kitchen, 3 bedrooms, 2 baths, $4000 down, only $23,650. Owner. DR 6-5818.

Several Fine Lots
Owner—YEllowstone 4-7040.

BY OWNER—ranch style home, 1800 sq. ft., 4 bedrooms, 2 acres, view. Landscaped, patios. Wall to wall carpeting, drapes, electric kitchen. Good financing. $29,750. By appoints. CL 4-2780.

13. LOTS AND ACREAGE

Orinda Building Sites
Large level Orchard lot ....$ 6,750
Beautiful wooded downslope 6,750
Spectacular view acre 7,000
Minerinda acre with view 11,500
Choice Country Club site .. 12,250
2.93 acres (4 or more sites) 22,500

Marian Pittman, Realtor
232 Brookwood Road CL 4-4328

SOUTH Lake Tahoe lots, county roads and utilities. $50 down. Call YE 4-8624. Agent.

LOT. Easy access. ½ acre. Country Club side. YE 4-3229, eves. CL 4-2572.

LOT ⅔ ACRE, secluded, many large oaks. Opposite 88 El Toyonal. CL 4-0577.

VIEW lot, Solana Ridge, Lafayette, some trees, 100' x 160', beautiful soil. AT 4-4279.

OVER ⅔ acre lot, Contra Costa Country Club, membership included. Off 14th tee, good investment. MU 5-0137 after 5. Weekends all day.

De Luxe Furnished Apts.
RENTED BY DAY, WEEK OR MONTH
- Swimming pool
- Rugs and drapes
- Linens and silverware
- All utilities paid

FROM $85 MO.

Corner Boulevard Way & Saranap Ave. Walnut Creek
Call YE 4-9974 – YE 5-3833

13. LOTS AND ACREAGE

1 TO 5 ACRES, Upper Happy Valley, oaks, view, utilities. Owner. AT 3-2380.

BEAUTIFUL ½ acre view lot on private road, huge pines. YE 5-0236.

2 ACRES, zoned for multiple dwellings, close-in. YE 4-2175.

SAN MIGUEL Dr., W.C., approx. ½ acre, sewer in. Owner, CL 4-2968, YE 5-3899.

WOODED PARADISE

427 acres of oak forests and meadows. Abundant wild game, streams and stock pond. A wonderful location for a hunting or fishing club which demands maximum seclusion and privacy. S/W from Dublin. One mile off Highway 50. $213,500.

60 ACRES

Level and rolling oak studded land. Creek setting, with complete seclusion. Located in the Morgan Territory area, a few short miles from Livermore. Terms are available. $30,000.

Panoramic view lot

Nearly 2 acres overlooking the entire San Ramon Valley. Seclusion is assured and the west side location is outstanding. Terms may be arranged to suit the buyer. Gas, water and electricity available. $12,900.

Geldermann Realtors
Hartz Ave., Danville
VE 7-4242

14. REALTY WANTED

PRIVATE party desires low down payment home or will assume delinquent mortgage. After 5 p.m., call YE 5-3446.

16. LOANS

REAL ESTATE LOANS

FIRSTS SECONDS

Made, Bought or Sold
Apartment, Business, Homes, Lots
ONE DAY SERVICE
Free Appraisal OLympic 8-0700

Harvey Blair & Co.
5650 College Ave., Oakland
Established 1923

17. Commercial Property

CASH TALKS

¾ acre in downtown Lafayette main business district. 147' frontage. Small clean house plus large warehouse building. Excellent buy. One price only. $37,500. Choice commercial or apartment site.

$15,000 May Take

Attractive modern building with 220' frontage on Mt. Diablo Blvd., Lafayette. $4200 yearly income. Portion of larger property. $45,000 offer with $15,000 cash may take.

Multiple-Business

A real sleeper! 3½ acres at Freeway intersection. Close in to Lafayette-Walnut Creek. 2¼ acres zoned business. Nearly all level. Good frontage. Unbelievable at $65,000. Must have quick action.

"Our business properties sound good and are good."

BARCELON REALTY
3631 Mt. Diablo Blvd.
Lafayette, AT 4-4796,
Eves AT 4-7101

New Luxury 6 Plex

Terrific Tax Benefits

* Electric kitchens
* Fully carpeted
* Air conditioned
* Colored refrigerators
* Lined draperies
* Garbage disposals

$15,500 Down, a Real Buy, $51,500

DOWNTOWN Concord
Commercial Zoning
6 Plex $32,500

2 13 Unit Multiple Lots $9500 each

Louise Black, Realtor
144 Lacey Lane, Concord
MU 5-5732 YE 4-4796
or YE 4-3450 Evenings

RETAIL BUSINESS PROPERTY
In rapidly expanding area. Now leased to hardware and lumber company, $32,000.
RAY HENRY, Realtor
Alamo, Henry Bldg. VE 7-5566
Danville Hwy. at Stone Valley Rd.

Moyle, Robert, Lafayette, 2 passes to Park Theater.

Sun Classified Ads appear in five papers for one bargain price!

Kitchen—Bathroom Remodeling
Floor Covering & Formica
Bargains in Built-ins
Free Planning & Estimates
KAREFREE KITCHENS
1335 Main, W.C. YE 4-3227

17. Commercial Property

8-PLEX OWNER — complete kitchens, carpeting, 2 years old, excellent location. MU 2-5380, MU 5-2756.

19. BUSINESS RENTALS

SMALL STOREROOM in Lafayette. AT 4-4972.

NEW ORINDA CENTER — Carmel type stores, offices, apartments with parking. Orinda Village Realty, CL 4-4319.

OFFICE SPACE for rent, Estates Shopping Center, Concord. 10'x24', ideal for real estate, insurance or small business. MU 5-0410.

OFFICE space, storage, zoned commercial, heavy equipment. 3333 Mt. Diablo, Lafayette. AT 4-4760.

OFFICE space, 20c per square foot including air-conditioning, heat and utilities. YE 5-7368.

OFFICES for rent, excellent location above Nut Bowl #2. Inquire at 1531 Oak Park Blvd., YE 4-5860, if no answer call YE 4-3913.

WALNUT CREEK offices 2400 sq. ft. second floor, air-cooled, excellent light, parking, storage, freeway access. In lane at 1120 Saranap Ave. $185 including utilities. VE 7-2013.

REAL ESTATE office to share with other Brokers. 3659 Mt. Diablo Blvd. Call A. R. Eberle, AT 3-6255.

20. Rentals - Furnished

PRIVATE room, ½ bath, private entrance. Kitchen privileges or room and board. Convenient location. AT 4-4259 after 5.

ORINDA—Attractive large 3 bedroom, 2 bath home located on a quiet court close to school. Lease one to five years. $175. TE 2-5476, CL 4-8250.

2 - BEDROOM furnished apartment, wall oven, garbage disposal, wall-to-wall carpet, heated swimming pool, beautiful patio, $119.50. The Bali, 939 Hough St., AT 3-8447.

GEORGIA apartments, Martinez. Unfurnished, $67.50 up, furnished, $75 up, carpeting, electric kitchens. ACademy 8-3158 or YE 5-4597.

LAFAYETTE — 1 room garden apartment, kitchenette, bath. Lease $80 per month. Scofield—Realtor. AT 3-6239.

THE BALI, 939 Hough St., Lafayette. One bedroom furnished apartment. Wall to wall carpet, wall oven, garbage disposal. New and modern throughout. Beautiful patio, heated swimming pool. AT 3-8447.

YOUNG woman desires to share her home with same. 2 children accepted. VE 7-5557 or VE 7-5297 evenings.

LAKE TAHOE. South shore. Available June and July. Nicely furnished summer home, 3 bedrooms, electric kitchen, fireplace. AT 3-2637.

PERMANENT, gentleman, single. Clean private room, kitchen privileges. After 6, YE 4-7210.

BEN LOMOND cabin, sleeps six, electric kitchen, fireplace, $45 per week. MU 2-0528.

2, 3, 4 ROOM apartments. One block shopping, transportation. Office, 24'x40'. YE 4-3492.

STUDIO ROOM, TV, garage, $15 weekly. Cottage $85-$90. Haines Realty, AT 4-4760.

TAHOE, Meeks Bay, Housekeeping cabins, $54 weekly, Less 20% before July 16. AT 3-3834.

BOARD — ROOM, homecooking daily, laundry service, happy atmosphere, Pleasant Hill. YE 5-9944 evenings, weekends.

BEAUTIFUL Capri furnished 1 bedroom, w/w carpeting, garbage disposal, large patio, heated pool, walking distance, reasonable. 1200 Alpine Road, Walnut Creek, YE 4-4328.

2-BEDROOM small country cottage, private patio and garden, 2 miles south of Walnut Creek, adults, no pets, $110. YE 5-2332.

FOR RENT: Unfinished, deluxe 2 bedroom apt., all elec. kitchen drapes, carpeting, apply Apt. 8, 1372 Creekside. YE 4-5215.

FURN. or unfurn. modern 1 bedroom apartments. Stove, refrigerator, all utilities, $78.50 and up. 3661 Mt. Diablo Blvd., Lafayette.

TAHOE cottage, near beach, electric refrigerator and range, references. YE 5-5382.

3 ROOM furnished, inc. utilities. $70.00 per month. YE 5-4631.

ALAMO: Brand new, 3 bedroom, 2 bath, large living room, dining room, elec. kitchen, dishwasher, garbage disp., in lovely setting. Avail. approximately June 10th. $200 mo. YE 4-6167 after 6 p.m.

LOVELY 3 bedroom home, drapes, w/w carpeting, fireplace, landscaped. Immaculate. $165. AT 3-6704.

2 BEDROOM house, Walnut Creek area, large double garage and work shop. ACademy 8-3553.

LAKE TAHOE, south end, beautiful large view home, fireplace, dishwasher, central heat, convenient location. Available July, Aug. YE 5-1497.

ORINDA — To lease July 12 for fifteen months. 4 bedrooms, 2 baths at $275 per month. Owner to furnish water and gardener. Available June 12 to February 1 4 bedrooms, 2 baths. Near Country Club.
KLEEBERGER—CL 4-4464 or CL 4-2307.

Shop at Home and Save!

20. Rentals - Furnished

LARGE furnished room, centrally located in Lafayette. AT 4-4972.

RENTALS

2 bedroom older house, furnished, $85.
2 bedroom large duplex, carpets, draperies, stove and refrigerator, $125.
2 bedroom duplex, clean, close in. $98.
2 bedroom Lakewood. $125.
2 bedroom, stove and refrigerator. washer. $100.
3 bedroom, large rooms. $140.
3 bedroom, 2 bath furnished summer rental. $135.
3 bedroom, 2 bath furnished. $250.
Offices for rent.

CALL THE SPECIALIST
LAURETTE THEOBOLD

Bill Hayward, Realtor
1534 Locust, W. C. YE 5-3100

ROOM for rent. Close in. 2 blocks from bus. AT 4-4323. Working lady preferred.

3 - ROOM furnished apartment, Lafayette, $70. All utilities. Call AT 4-4505 after 6 p.m.

SMALL 1 bedroom in the country. Furnished. Adults. YE 4-3773. Reliez Valley.

21. Rentals - Unfurnished

3-ROOM unfurnished duplex, center Lafayette, $65 including utilities. 983 S. Thompson Road.

LAFAYETTE. Spacious, 2 bedrooms, individual veranda, carport, drapes, water, refrigerator, stove. Lovely view. 3585 Brook St., AT 4-4770.

LAFAYETTE. Brand new soundproof large 2 bedroom apartments. ½ block shopping. Hardwood floors, electric kitchen, water. Adults. $110. 956 Hough. AT 4-7823, LAndscape 4-0365.

DREAM house—5 rooms, 2 bedrooms, partially furnished, landscaped, fenced yard, garage. Available August 1st. YE 4-2074.

$60 — MODERN 2 rooms, partly furnished, newly decorated, stove, refrigerator, hardwood floors. Individual heat, stall shower. Key at 3584 Mt. Diablo Blvd., Lafayette.

ATTRACTIVE ORINDA home, 2 bedrooms, 2 baths, stove, refrigerator. Adults. $160. Reno, Fairview 2-7888.

UNFURNISHED 3 room court apartments, 1 bedroom, wall to wall carpets, electric stove, refrigerator. Laundry facilities. Garage available. 959 Hough, Lafayette.

MODERN 1 bedroom unfurnished apartments. Stove, refrigerator, all utilities, $78.50. 3661 Mt. Diablo Blvd., Lafayette.

NEW deluxe 2 bedroom apartments. Stove, refrigerator, carpeting, drapes, carport included. 1540 Third Ave., Walnut Creek.

AVAILABLE June 1, unfurnished 2 bedroom apartment (large). Stove, refrigerator, garage. Merrill Manor, 3626 Bickerstaff, $125. AT 3-8335.

LAFAYETTE comtemporary. New 3 bedroom home, small lot. $165. AT 3-6066.

LAFAYETTE—Two bedroom apt, $95. Small child welcome, enclosed backyard stove, refrigerator furnished. One block bus stop. AT 3-8676.

A BEAUTIFUL very large 2 bedroom apartment, stove, refrigerator, $89. YE 4-8958.

APARTMENT. Lafayette's finest, 1 bedroom, GE kitchen, 20' living room, large master bedroom, 6 closets, swimming pool, $120 per month. 2 blocks transportation, shopping. 3535 Brook St., AT 3-6891.

2 BEDROOM unfurnished apartment—orchard setting. Stove and garage, $85. 1201 Geary Road. Rear Unit.

LAFAYETTE — Brook Garden Apts., swimming pool, electric kitchen, 20' living rooms, $90-$140 mo. 3535 Brook Street. AT 3-6891.

DANVILLE—Garden apartment, 2 bedrooms, unfurnished, stove, refrigerator, wall-to-wall carpeting, drapes, shopping, swimming pool. VE 7-6536.

LAFAYETTE—1 bedroom, clean, close to everything. Quiet. Water, garbage. 3624 Bickerstaff. CL 4-3079, AT 3-2175. Off-street parking.

3 BEDROOMS and den, 962 Dewing, Lafayette. Fenced yard, $150. MU 5-4491-YE 4-3501.

LAFAYETTE — 3 - room apartment, very reasonable. Partly furnished. Utilities not included. AT 4-4972.

1 BEDROOM, large living and dining room, kitchen and bath. No children, pets. $75 month. Utilities paid. YE 5-3587.

THE CONTINENTAL — Luxury 1 & 2 bedroom mahogany paneled apartments. Close to town, built-ins, disposals, heated pool, rugs, drapes, heat & water included. Some furnished. $125 to $200. 1850 LaCassie, W.C. YE 4-6743, YE 4-6741, VE 7-2142.

Cleveland Court
IN PLEASANT HILL
New 1 bedroom duplexes with drapes, and carport.
$75
MONTHLY ON LEASE
Cleveland Court is off Cleveland Rd. 2 blocks south of Boyd Rd. Key at No. 8.
Gerlach Properties
VE 7-4710

21. Rentals - Unfurnished

$195 — 3 bedroom, 2 baths, at Rheem center. Lease. AT 3-6898.

DUPLEX, attractive one bedroom, (New) drapes, appliances, garbage. Adults, no pets; $87.50. YE 4-3129.

3 BEDROOMS, 2 baths, new home. Available June 21. MU 2-3468.

MARTINEZ—duplex 1 bedroom, refrigerator, range, $62. 2475 Monterey, Martinez. VE 7-5010.

LAFAYETTE, new 2 bedroom apartments, carpeting, colored appliances, laundry, carport. Garbage and water included. Near downtown shopping. AT 3-3536.

DAVID ARMS
Apartments in Concord
New 1 bedroom modern apartments with wall to wall carpets, drapes, stove and refrigerator.
$79.50
including water
MONTHLY ON LEASE
ONLY 3 LEFT

Another 8 units nearing completion with 1, two bedroom unit. At 4 Corners, turn on Meadow Lane for 2 blocks to Riley Ct.
Gerlach Properties
VE 7-4710

IN WALNUT CREEK AREA. 3 bedrooms $125
MU 5-8588, YE 5-5761.

FOR executive or large family: Privacy acre, creek, four bedrooms, 2½ baths, sep. dining room, rumpus, bar room, unlimited storage and separate house, club or parties. AT 3-2489.

UNFURNISHED two - bedroom duplex, garage, TV antenna, garbage paid, in Pleasant Hill. $75. MU 5-0951 after 3:30.

THREE bedroom, two bath, unfurnished. Walnut Creek. Available about June 10. YE 4-5647.

REAR cottage, 3 rooms with laundry room. 3642 Chestnut St., Lafayette. AT 3-2217.

FOR RENT: 2 bedroom home. Rosal Lane, Concord, $95. YE 4-2422.

LAFAYETTE garden apartment. 1 bedroom, all electric kitchen, close transportation. $95. AT 3-8373, 908 Village Center.

LAFAYETTE — Attractive 1-bedroom duplex, stove, refrigerator, sun porch. Near downtown Lafayette. $80. AT 4-4405 after 6.

NEW 1-story unfurnished apt. Lafayette's finest. Adults. 2 bedrooms, 2 baths, dishwasher, fireplace, barbecue. Private patio living. $200. Also, 1 bath, 2 bedrooms, $175. Ready July 1. AT 3-2949.

MODERN 2-bedroom unfurnished apartment. Stove, refrigerator, patio. Convenient location. AT 3-6328.

3 BEDROOMS, attractive brick home; very spacious, convenient commuting, immaculate. $125. Appliances. YE 4-6262.

SPACIOUS comfortable one bedroom duplex; stove, refrigerator, $82. YE 4-8958.

3 BEDROOM, 2 bath, fireplace, TV antenna, $150 month. MU 5-1251.

2 BEDROOM duplex, hardwood floors, private fenced patio, garage and storage, near shopping and bus. One infant accepted. Pleasant Hill. YE 5-3627.

23. RENTALS WANTED

ROOM for rent to employed lady. Kitchen privileges, Lafayette. AT 3-2345 after 6.

GARDEN cottage on estate or pleasant surroundings. Furn. or unfurn. $100 mo. Near Lafayette. Couple. References. GLencourt 1-7798.

WANT to rent, option to buy, 6 room house. Lafayette area. AT 3-8516.

WANTED: Furnished 3 bedroom, 2 bath home with swimming pool for 3 months, (summer rental preferred) by responsible business man. Call YE 4-7550 days.

RENTALS WANTED—Rentals of all kinds available. Call HAINES REALTY—AT 4-4760.

25. WILL TRADE

WILL TRADE sofa bed, good condition, for a love seat. YE 4-0335.

Trade for A Fine Large Home
4 bedrooms, 2½ baths, a big family room? See about trading your smaller home for one of our big (1913 sq. ft.) new Rolling Hills homes. Pleasant Hill Road and Mercury Way. Visit our furnished model home, or telephone Mr. Soule'. YE 4-7040.

27. FOR YOUR CAR

OLDS manifold '49-'56, 4 pot Edelbrock 4 new 97's progressive linkage, $80. LAndscape 5-3454.

28. NEW CARS

MAYER-SIMMONS
VOLKSWAGEN
PARTS — SERVICE — SALES
Top cash for your car
(open evenings)
1890 N. Main, W.C. YE 4-8224

29. USED CARS

DODGE, 1955 Station Wagon, one owner, $995, will take trade. MU 5-5135.

WILLYS Jeep pickup 4, runs good, good tires, 1948, $250. YE 4-6800.

1957 CHEVROLET, Bel Air sports coupe, 6 cylinder, premium tires, R/H, automatic transmission, seat covers, very clean. Owner. 1784 Sunnyvale, P.H.

CHEVROLET, 1954, 2 door Bel Air, very clean, R/H, powerglide, one owner, private, no tax. YE 4-0420.

MG-TD, rebuilt motor, deep metallic red, Tonneaux, $990. 1st class condition. MU 2-0797.

FORD, 1955 Ranch wagon, straight stick, R/H, $795. Must see. MU 2-7374.

'51 MK-11, MG TD, excellent condition, tonneau cover, $950. DR 6-4342.

Patterson, Donald, Walnut Creek, 2 passes to El Rey Theater.

1955 ½ TON Ford Pickup. Excellent condition. $850. OL 5-1135.

1959 HILLMAN Husky, excellent condition, make offer. YE 5-2472.

1956 FORD Station Wagon, good tires, condition. Fordomatic, heater, power steering. Private. CL 4-2194.

FORD, 1950 4 door sedan, $70. YE 4-5585.

1953 MGTD, ideal for enthusiast with family. Custom rear seats, exceptional fine condition, even clock runs. $875. MU 5-3338.

CHEVROLET, 1955 Del Ray. 6 cylinder, R/H, powerglide, sharp as a tack. will trade. YE 4-0420.

1054 OLDS, 88 2 dr., stick, r&h, w/w, very clean, $650. CL 4-4213.

1953 CHEVROLET station wagon, R&H, automatic transmission, good operating condition, $375. AT 3-3230.

1958 RENAULT Dauphine. Wow! Only 11,000 local miles! Clean as a whistle! Has radio, heater and electric clutch. This is the closest thing to an automatic transmission you can get in a teeny weeny. Priced to sell fast! $995.

Parker-Robb Chevrolet
1755 N. Main, Walnut Creek
YE 4-0105
Open eves. 'til 9

1956 PLYMOUTH Savoy, excellent throughout. Sacrifice. YE 5-7500.

1957 PLYMOUTH 8, 4 door custom station wagon, push button drive, radio, heater, at this low price, $1445.

Howard Eddy Motors
PLEASANT HILL MU 2-4533

1955 CUSTOMLINE Ford, 2 dr. club coupe, fordomatic, new tires, new seat covers, many extras. Very clean. CL 4-3409.

FORD, 1953 V8 custom line 4-door sedan, Fordomatic, radio/heater, clean, 1-family owner, make offer. YE 4-7543.

CHEVROLET, 1954 Bel Air 4 dr., r & h, automatic. Clean, $525. AT 4-4065 after 6.

STUDEBAKER Champion, 1948, 4 door, good second car, $110. YE 5-7798.

FORD, 1952, overdrive, newly overhauled engine, new seat covers, new paint, reasonable. YE 5-0400, YE 5-8292.

AUSTIN HEALY, 1957 deluxe 4 passenger convertible, R/H, excellent condition, $2100. VE 7-5540.

FORD 1956 Country Sedan, r&h, Fordomatic, excellent condition, best offer. YE 4-6861.

CHEVROLET, 1953 Bel Air hardtop, R/H, powerglide, new upholstery and tires, very clean. Private. YE 4-0420.

1949 STUDEBAKER ½ ton pickup, very clean, reasonable. YE 4-6743.

1957 MORRIS convertible, r&h, new tires, priced to sell, $595. YE 5-2808.

TRIUMPH TR3, 1958, white, wire wheels, rear seat. Excellent condition, $1950. CL 4-0639. Also one wheel trailer adapted to TR3, $65.

OLDS, 1953 Super 88, 4 dr. sedan, hydramatic, power brakes, r&h, $350. CL 4-3583.

1960 FORD V8 pickup, 4-wheel drive, custom cab, 8' bed, snow tires. Hubs to disengage front end, 3600 miles, perfect condition, $2700. YE 4-0496 after 5:15 or weekdays.

1956 PLYMOUTH Station Wagon, 4 door, standard transmission, r/h. $850. YE 4-5156.

1953 PLYMOUTH 4 door, R/H, good tires, original owner, $275 or make offer. AT 3-8568.

SETTLING estate. Plymouth '56 Belvedere 8 cyl. deluxe tutone, R/H, club coupe, automatic transmission, 30,000 miles, rubber, finish, engine excellent, $975. CL 4-5402.

1947 PLYMOUTH 4 door sedan, runs good, needs tires. $60. MU 2-1685.

WILLYS station wagon, 1950, many spare parts. All for $150 cash. ACademy 8-4412.

CONVERTIBLE, 1956 Pontiac, automatic transmission, power steering, r&h, leather upholstery, immaculate condition. Private. MU 2-1979.

'98 OLDS, 1954, 4 dr. sedan, all power, perfect shape, $600. CL 4-4897.

OLDS 88, 1951 hardtop. Good motor and body. $200 or best offer. YE 4-9521.

DODGE, 1949, 4 door, one owner, 57,000 miles, Gyro-matic, extra clean, $145, cash. YE 4-5861.

1952 PONT. Sdn. four dr. 8 cyl., good cond. $200 after 6 p.m. YE 5-4383.

29. USED CARS

1955 FORD 8, 4 door Fairlane, Fordomatic, radio, heater, save on this one, $865.

Howard Eddy Motors
PLEASANT HILL MU 2-4533

1955 DESOTO Hardtop. Here is a chance to own a real sharp, luxury automobile at a real low price. Has radio, heater, powerflite and power steering. Beautiful ivory and blue finish. Hurry! There's only one. $995.

Parker-Robb Chevrolet
1755 N. Main, Walnut Creek
YE 4-0105
Open eves. 'til 9

1958 SIMCA Aronde 4 d.s. $895. YE 5-7500.

1956 FORD country sedan, r&h, power steering. One owner. CL 4-0411.

1958 CHEVROLET 8, 2 door Bel Air, power glide, power steering, radio, heater, real sharp. $1795.

Howard Eddy Motors
PLEASANT HILL MU 2-4533

1953 STUDE. 6 cyl. Champ. O.D. Sport coupe. $395. YE 5-7500.

1958 FORD, 8, 2 door custom, overdrive, heater, all around money saver, $1395.

Howard Eddy Motors
PLEASANT HILL MU 2-4533

'51 STUDEBAKER 4-dr. Transportation. $50. AT 4-4079 eves, weekends.

PLYMOUTH, 1958 station wagon. Automatic, power equipment, excellent condition. $1775, cash or $200 down. YE 4-0603.

VOLKSWAGEN, 1956, extra sharp. MU 5-8167 after 6 p.m.

30. BOATS & TRAILERS

BOAT, 13½', trailer included, needs painting, $75. MU 2-1454.

1956 33 HP Scott, with controls, $195. 138 Hall Ln., W.C.

6 H.P. Elgin outboard motor, $55. MU 5-1355.

TEARDROP Aluminum Camp trailer. Factory built, ice box and butane stove. $195. MU 5-3967.

18' CABIN cruiser, 25 HP motor and Tee-nee trailer, $1650 will finance. YE 4-5516.

"Fisherman" Aluminum boat, 11½ foot. Johnston 7½ horsepower motor. TeeNee trailer, oars. Automatic gas tank. $450. AT 3-6079.

UTILITY TRAILER, 4'x7', $100 or best offer. 960 Hanora Avenue, Concord, after 5:30 weekdays, all day weekends.

Paskavan, L., Concord, 2 passes to El Rey Theater.

TEARDROP camping trailer, sleeps two, storage space, $150. MU 5-6005 after 7 p.m.

14' FIREFLY boat 69¼ beam, 30" deep, 22" Freeboard, upholstered, walk thru. Plywood, glass mahogany, bow and gunwale. Hilltop tilt trailer, windshield, 35 HP Johnson electric motor, starter, choke, steering wheel. Other equipment, $950. MU 5-0479.

14' MANSFIELD runabout plywood, glassed bottom, Chris Craft trailer, $450. 1 wheel luggage trailer, Montgomery Ward. $40. YE 4-4310 days.

31. Musical Instruments

PIANOS-ORGANS
Save $100-$300
On good used Spinets, Grands and Upright Pianos — also rental returns on Organs. Excellent buys!

Rentals $6, $8, & $10

HENDRICK PIANO CO.
1245 S. Main St., Walnut Creek
Open Fridays 'til 9. YE 4-9304
Shop at Home and Save!

MARIMBA, excellent condition, chrome legs, rosewood keys, cost $130, sacrifice $45. YE 5-2928.

GULBRANSON Spinet piano, mahogany, excellent condition, $360. YE 5-5585.

SAXOPHONE, Buescher, E-Flat alto. MU 2-2669, 136 Adria, Pleasant Hill.

33. BARGAIN COUNTER

SIX year crib and mattress, good condition. $15. YE 5-0907.

34. APPLIANCES

DOUBLE oven, automatic electric stove, good condition, $150. AT 3-6439.

KENMORE washer, bolt down automatic, suds saver, rebuilt motor, $20. Coldspot refrigerator, perfect condition, automatic defrost freezing unit, 12 cubic feet, $50. YE 4-6801.

ANC refrigerator, good condition, freezing space, reasonable. YE 4-3818.

FREEZER, Amana, 18', upright; Wedgewood range, 42", $30. AT 4-4856.

EXCELLENT G.E. washer, $95. Also Frigidaire, refrigerator, asking $65. Call after 5, YE 4-5917.

*TAG SPECIALS

GENERAL ELECTRIC RANGE, divided top, deep well cooker, very clean. Reconditioned and guaranteed $49.95

FRIGIDAIRE 6 FT. REFRIGERATOR. Very quiet. **GENERAL ELECTRIC 6 FT. REFRIGERATOR.** Excellent condition. Both reconditioned and guaranteed. Your choice $59.95

DELUXE 40" WEDGEWOOD GAS RANGE, like new. Original cost around $500. Reconditioned and guaranteed $179.95

***TESTED, APPROVED**
GUARANTEED
TERMS
WE SELL PARTS
OPEN MON. & FRI. EVENINGS
BRUCE LEE APPLIANCES
1444 Main St., W.C. YE 4-5600

VACUUM CLEANER REPAIRING ALL MAKES
We now have free pick up and delivery in the Walnut Creek and Concord area, and carry complete line of bags, hoses, belts, filters, etc. 1 year guarantee parts and labor on all repairs.
A-1 VACUUM & FILTEX
JE 8-1136

MOVING: Have 24" O'Keefe and Merrit gas range, clean, $25. YE 5-2242 after 5.

ELECTRIC Stove, $75 or best offer. YE 4-3644 after 5:30 p.m.

REFRIGERATOR, 12.5 cu. ft. Philco deluxe, across-top freezer, top condition, $80. CL 4-3359.

GE DELUXE automatic washer. Very good condition, $60. AT 4-7363.

FRIGIDAIRE 30" electric range, used 1 year, $125. CL 4-8040.

WASHER and Dryer. 1959 Westinghouse Laundromat spacemates, like new. Only $100 each. AT 3-2368.

UPRIGHT FREEZER, 22 cu. ft., 750 lb. capacity. 1 yr. old. $300 or best offer. AT 3-8872.

REFRIGERATOR, A-1 condition, $30. Evenings and weekends call AT 3-6820.

FREEZER Benhur, 18' good condition, $150. MU 5-3445.

DISHWASHER, James portable, excellent condition, $50. YE 5-2928.

STOVE, Wedgewood, 36" automatic, chrome top with griddle, excellent condition. $50. YE 5-5837.

REFRIGERATOR, apartment size, excellent condition, YE 4-3555 8:30 to 9:30 a.m., or 4:30 to 9 p.m.

STOVE, gas Norge range, 38" wide, excellent condition, $40. AT 3-2613.

IRONRITE MANGLE, automatic, excellent condition, $100. 960 Hanora Avenue, Concord, after 5:30 weekdays, all day weekends.

WHIRLPOOL automatic washer, good condition, recently serviced, $85. YE 4-8640.

FREEZER, Ben Hur, chest type, 16 cubic ft., $150. VE 7-2465.

REFRIGERATOR, Frigidaire, excellent condition, large freezer compartment. Can provide transportation. Also Grundig-Majestic Hi-Fi with AM-FM-SW tuner, and G.E. record changer. MU 5-0150.

GE DELUXE refrigerator, 7½ cu. ft., good condition, $65. CL 4-2734.

ELECTRIC stove, 39", $60 or best offer. AT 3-8380.

RCA Electric range, two ovens, in first class condition. $75. CL 4-3667.

35. HOUSEHOLD GOODS

RUGS, Karistan, Orientals, 10x14, 6x10, 3x5, 3x12; pair rose barrel chairs, excellent condition. Bargains. AT 3-3263.

DINETTE set, wood, table, 6 chairs; small buffet, golden oak finish. $40. YE 4-0733.

BROWN 9 x 12 cotton loop rug. Fireplace screen, metal clothesline poles. Chrome set. Other misc. items. AT 3-6079.

MATTRESS, matching box spring, US rubber koylon, frame perfect condition. $60. AT 4-4365.

MOVING—O'Keefe & Merritt gas range, good condition, $75; blonde end tables and coffee table, $40; lamps $12.50. MU 2-1685.

SALE excess rental stock, top quality, Thayer portacribs, $18.50; bridge tables, $8.95. YE 4-5250.

CHESTERFIELD, chair, 7', 2 cushion, modern, brown frieze. Best offer. AT 4-4079 eves, weekends.

35. HOUSEHOLD GOODS

Casserly's Maple
29576 Mission Blvd. Hayward
Open 10-9. Sun. 12-7 Terms
$169.50 Uphl. wing chair $124.50
$ 26.95 Mple. lamp tables ..$ 19.95
$ 29.95 Mple. end tables ....$ 23.50
$138.95 Mple. rocking love seat $109.95
Closed Tuesdays LU 1-4222

KNOTTY pine extension table; brass andirons; fireside set and screen. AT 4-7365.

BRAIDED Wool Rugs, braid your own more quickly, economically, equipment, instructions, new wool, also rugs made to order. Family Treasure Studios, YE 4-8250.

DRAPES, custom, pink, lined, fine condition, 2 pair 87" lengths x 80", $40. VE 7-6443.

PROVINCIAL round coffee table, cherry wood with leather top, $50. YE 4-1896.

ALL household goods to be sold, stove and refrigerator, both $75; studio couch newly covered, $75; antique desk, $25; etc., 6:00 P.M. to 9:00 P.M. Wednesday, May 25th and Thursday, May 26th at 4 Diana Court, Walnut Creek. KEllogg 2-1544, YE 5-6437.

BEDROOM set, $75, walnut, good condition, bed, box spring, mattress, vanity, chest. AT 4-4394.

DOOR length blond coffee table, wrought iron legs. $45. YE 4-2725.

TWO-TWIN box springs and mattress with headboards, $35. MU 5-0447.

38. Miscellaneous for Sale

LUGGAGE: Never used, new Samsonite 3-suiter $20. Hartman wardrobe trunk $30. Call YE 4-2482 between 12 noon and 8 p.m.

CRIB and mattress 6 yr., good condition, $7.50. YE 5-1971.

WHEELCHAIR, metal, folding, E&J, chrome, $45. YE 4-0733.

CHICO portable dishwasher works on water power alone, used only 6 mo., like new, $45. YE 5-6345.

FRIGIDAIRE electric range, all porcelain, good condition. Automatic oven, deep well. $75. YE 5-2964.

CLEARANCE — aluminum window awnings. Various sizes and colors. From $9.56. While they last. Modern Aluminum Products, 3443 Mt. Diablo Blvd., AT 3-2202.

NEW MENS imported flannel sport coats, size 36. Hand tailored browns, charcoal gray, $20. New blue sharkskin hand tailored suit, $30. ACademy 8-4621 eves.

CAMEO ring with 2 diamonds, $25, suitable for young girl. AT 4-4282.

TYPEWRITER, Underwood electric, recently rebuilt, $140. YE 5-5582.

TYPEWRITER, $17.50; two h.p. gas car, $50; tripod, $1.50; B-B rifle, $2.50; steam engine, $4; astronomical telescope, $4; 21-inch TV, $25. YE 4-7527.

USED STANDARD typewriters, reconditioned. Royal, $32.50; Woodstock, $27.50; Underwood, $45; Remington electric, $195. Brooks Typewriters, ACademy 8-2224.

NORITAKE CHINA, service for 6 plus floral pattern, new, $55, sell $17.50. DRake 6-5810.

YOU HAVE a big investment in your home. Protect it by knowing about taxes, special districts, flood control, schools. Read Walnut Creek Sun, Orinda Sun, Lafayette Sun, Orinda Sun — less than 8 cents per week. Subscribe today. AT 4-4444, CL 4-4343, YE 4-5000.

A NEW color asphalt paint for black top, concrete driveways, pools, etc. Free demonstration of 4 colors. MU 5-6204.

LAWN MOWER grinding machine Nonpariel brand, automatic electric mower sharpener for power and hand mower, including grinding wheels, $95. YE 4-7475.

TAKE OVER payments on repossessed deluxe automatic washer and TV, buy both or either. YE 4-5072.

MUST SELL Sythette; jigsaw; baby crib; Dewalt radial saw, best offers take. YE 5-3051.

SELL or rent, Stauffer couch. Call AC 8-4111.

KROEHLER platform rocker, walnut and wine frieze, $20; blond telephone table with bench, $15; bird cage-stand, $2; steel ironing board, $5; overstuffed chair, green slip cover, $5. YE 4-5048.

FRIGIDAIRE, 6 cubic feet, good condition; double bed, inner spring, box springs. YE 5-3431.

ANTIQUE table, $15; coffee table, $6; chest of drawers, $10; 24"x36" plate glass mirror, $14.50; Victrola cabinet, $12; pair of antique chairs, $6; girl's 26" bicycle, $12.50; rose tapestry chair, $4; anniversary clock, $10; lamps, boudoir $7.50, colonial $3, oriental $3, TV $3, antique ornate 1897 brass oil wired $40; antique art glass, copper, and numerous other items, reasonable. YE 4-7185.

Still $1675
(basic price)
● Dependable
● Honest
● Economical
Mayer-Simmons
1890 N. Main St. — YE 4-8224
Walnut Creek
Open Nites 'til 8 p.m.

---AN ADVENTURE IN EXCELLENCE

IN THE COMPACT CAR FIELD IT'S
PEUGEOT '403'
Pronounced "Pooj-oh"
WALNUT CREEK RENAULT & PEUGEOT
2100 N. MAIN YE 5-7500

Blue Lake POOLS
LANDON EQUIPPED
Lifetime quality for the time of your life!
ROTH and HUFFT
1291 Boulevard Way
Walnut Creek
YE 4-3350

PLANNING YOUR VACATION?
PERSONAL CARE FOR YOUR DOG OR CAT AT
GLORIA'S DOG HOUSE
Clean - Shady - Spacious
BATHING - TRIMMING
Monument Blvd. & Lacy Lane
CONCORD
For Reservations Call
Gloria Mackay
MU 2-3581

RENTALS
Refrigerators
Ranges, Washers
OPEN MONDAY & FRIDAY EVENINGS
BRUCE LEE APPLIANCES
1444 Main St., Walnut Creek
YE 4-5600

38. Miscellaneous for Sale

FREEZER OWNERS: Competitors hate us. Customers love us. SWIFT'S PREMIUM BEEF at Pay Less prices! NO DOWN terms. Blue Chip Stamps. Pay Less Super. MUlberry 5-9211.

WELL aged loamy manure. No weeds. No straw. $5 yd. Free delivery. YE 4-6854.

DO - IT - YOURSELF upholsters. Large stock of foam rubber and polyfoam — ½" to 6" thick. Low prices. Also naugahyde and other leatherette fabrics from 99c a yard.
ARMY-NAVY SURPLUS MART
1333 Main St., W.C. YE 4-3414

SPELLING anybody? Have your youngster spelling with ease, with "Spell-Master," an instructive new educational toy. Stimulates confidence, imaginative creative thinking, speed in spelling. To mail-order, send $5.84 (ea.) to Universal Method, Inc., 353 Shattuck Hotel, Berkeley 4, Calif.

Tent and complete camping rentals. Reserve early.
ARMY-NAVY SURPLUS MART
1333 Main St., W.C. YE 4-3414

KENMORE washer, bolt down, $25; ⅓ carat diamond ring, $100. YE 5-7798.

BOATING
We stock poly-foam and naugahyde leatherette for boat seats. Approved life jackets from $3.49. New Navy life jackets, $1.98. Approved 2½ lb. dry fire extinguishers, $13.95. Anchors, $2.98. Nylon and polyethylene rope. Canvas, by the yard. Complete line of skin diving equipment.
ARMY-NAVY SURPLUS MART
1333 Main, W.C. YE 4-3414

FORCED TO VACATE SALE
War surplus material. Machinery, tools, pipe fittings, gas engines, elec. motors, fans, V-belts, pulleys, chains, sprockets, steel cable, pumps. Compressors, spray equip.
You Name It—I've Got It
C Harris, San Ramon, VE 7-2556

RECOVERED YET?
New stock of chair, lawn swing, and umbrella recover sets. Also vinyl outdoor chaise and chair dust covers. CANVAS by the yard from 49c. Naugahyde leatherette by the yard.
ARMY-NAVY SURPLUS MART
133 Main St., W. C. YE 4-3414

SKIN DIVING —
COMPLETE STOCK
ARMY-NAVY SURPLUS MART
1333 Main, W.C. YE 4-3414

CHILDREN'S PARTIES
Conducted by Happy the Clown at your home. "Rain or Shine." Cute portable Merry Go Round, games, prizes, favors, magic. Ages 3 to 9. Recreation director for 15 years. All for $15. CL 4-3194.

PHOTO CENTER
NEW & USED
We Buy or Trade
RENTALS
PHOTO SUPPLIES
1325 Main, W. C.
YE 4-7207 Open Fri. 'til 9

A COMPLETE 12x10 patio, including cement slab, baked enamel aluminum patio awning, ornamental aluminum columns, tax labor and installed for ONLY $298.00. Comparable prices on other sizes. 18 beautiful colors to chose from. Curved and U shaped patios, no extra charge.
AIR VENT ALUMINUM AWNING CO.
3511 Mt. Diablo Blvd. Lafayette
AT 4-7156 YE 4-5960

KAISER FRAZIER rototiller, $200. YE 4-2204.

JUNE Special: New 6 year cribs, $15.95 and up; Porta-cribs, $22.95; Hi-chairs, $8.59 etc. Everything for your baby at down to earth prices. Large selections from famous brands. Serta and Kantwet mattresses, clothing, etc. Rental service. Trade-ins accepted. Some used items. Terms. Also evenings, Sundays. Save at Jean's Baby Shoppe, 2555 Grove, Oakland. HI 4-5170.

6-YR. CRIB, Jenny Lind school bed, new mattress. 956 Hough, Apt. 12, AT 3-2484.

RCA Streamline portable TV, 5 mos. old, never used. AT 3-2247.

WATER softener, $225. Permutit, 2000 gals. at 27 grains hard. $435 new, used 1 year. Excellent condition. YE 5-7735.

BARGAINS: Like new, table umbrella, mynah bird cage, floor lamp, pictures, books, pants stretcher, table cloths, size 12-18 dresses, coats, etc. YE 5-3233.

WOMEN'S suits, skirts, dresses, Summer and Fall maternity clothes, size 9-12. YE 4-0408.

ANTIQUE walnut dining table, $50; marble top oval coffe table, walnut, $55; new lounge chair and stool, dark red-plastic, beautiful, $80. MU 5-1768.

MINK stole, excellent condition, $75. YE 5-3917.

SCOTT radio, 21" RCA TV, Webcor 3 speed phonograph in Chippendale cabinet. Cost $1450. Leaving country. First $450 takes. YE 5-0149.

G.E. DRYER; chinchilla cage, hampster cage; boy's flexie. See at 90 Del Hambre Circle, W. C.

TILE table $10, ice cream stools $2, games $2.50, child's table and bench $6.50, headboards, night stands, hanging desks $5 each, chest of drawers $7.50 and $14.50, bookcases $4, benches $2.50 and $5.00, wooden dinette set $14.50, sectional $40, cedar chests $50, wicker furniture $25, fur coat $100, suitcases $2.50 each, 36" Bendix duomatic $150, Germain tape recorder $100, 78 record player $12.50, drapes $5, $10, pair, rugs and pad 9x12 $20, runners $5, banquet table and chairs $300, lawn swing frame $5. YE 4-2794 after 6.

38. Miscellaneous for Sale

RECEIVER, 530 Kc to 35 Mc. $10. YE 4-3881.

SINGER CONSOLE sewing machine. Used. Make 6 monthly payments at $3.90 each on this famous model. Has attachment for making buttonholes, sewing on buttons. Darns, embroiders, etc. Free home trial, no obligation. MU 5-0811. Empire Appliance.

39. MISC. WANTED

RUBBER stamp press and equipment, must be reasonable. MU 2-5109.

WE BUY ANYTHING! Furniture, rugs, bric-a-brac, gold, silver, jewelry. TWinoaks 3-5573.

Used Furniture Wanted
Highest cash prices paid for used furniture and appliances.
Monument Furniture Co.
Contra Costa Hwy. and Trelaney
Just North of Monument
MU 2-2021

43. WORK WANTED

CHILD care by mother of two, large fenced yard, many trees, play equipment, small group. YE 4-1798.

LICENSED child care in my home, large fenced yard. YE 5-8242.

ALTERATIONS in my home, drapes. 314 Betty Lane, Pleasant Hill. MU 5-5326.

LICENSED child care in my home. Pleasant Hill area. Hourly, weekly, daily. YE 4-5647.

EXPERIENCED gardener. $2 hr. Refe. ces. OLympic 8-4048.

EXPERIENCED Japanese gardener wants monthly maintenance by the month. Call after 5 p.m. MU 5-1124.

ALTERATIONS done in my home. Experienced. Reasonable. 1448 SOS Drive, WC. YE 5-4363.

PAINTING, inside, outside. Low cost. CL 4-2240.

LAWNS, Fences, Patios, Retaining walls — Also light moving, Hauling, Rototilling. MU 2-1787, YE 5-0755.

DRESSMAKING and alterations. Very reasonable. Mrs. Denniston, 1912 Helen Rd., P.H. MU 2-7262.

YARD CARE and garden work. Good work, reasonable prices. MU 2-5392.

TYPING in my home, free pick-up and delivery. VE 7-4075.

IRONING in my home, downtown. YE 5-6308.

IRONING, $1 per hour. Experienced, references furnished, in my home or yours. MU 2-9462.

EXPERT dressmaking, by the hour. Mrs. Gray. YE 5-1396.

BABY sitting, days, reasonable. YE 4-8446.

WOOD CUTTING, chain saw. YE 5-1991.

A SERVICE from us to you. General cleaning and gardening. Call NEptune 2-3126.

IRONING in my home, $1 per hour, please deliver and pickup. Call AT 4-4339.

HANDYMAN, gardening, cement work. By day, month or job. $1.50 hr. Own transportation. Higate 4-6821.

DRESSMAKING and alterations. Ladies and children. Reasonable. CL 4-0639.

LOCAL HAULING jobs wanted for a 1½ ton flat bed. MU 2-9430.

BABY SITTING your home by reliable lady, own transportation. MU 5-4015.

WOMAN wants day work, own transportation, references, $1.25 hour. OL 2-9883.

DAY WORK, experienced, reliable, references, own transportation. THornwall 1-2413.

DAY WORK: Cleaning. Local references. Own trans. $1.25 hr. plus carfare. NE 2-8234.

WOMAN desires day housework, child care, cook. Serve parties. Experienced. THornwall 5-4586, 7 p.m.

DOMESTIC work, by hr., $1.50 hr. and carfare. References. Phone: OLympic 5-7022.

HOUSEWORK, 4 hrs. per day, Mon. & Fri. mornings. YE 5-1033 Mon. or Fri. afternoons.

EXPERIENCED woman, general housework, ironing, child care. $1.25 hour plus transportation. Local references. OLympic 2-8778.

ARC and gas welding, silver soldering after 5:30 p.m. or Saturdays and Sundays, MU 2-8178.

44. Help Wanted

CONSCIENTIOUS girl or woman for child care, light housework, my home, 3 days a week. YE 5-1336.

HAIR stylist wanted in Lafayette's Finest Beauty Salon. AT 4-7161.

BEAUTY operator, guaranteed $325 per mo. and commission. Call AT 4-7161.

44-A Men Wanted

KEY POSITION
Aggressive young man, 19-26, who wants a career in promotional advertising, or college student interested in summer employment in same field.
$100 WEEKLY
if accepted. Scholarships, prizes and a chance at a management position. TWinoaks 3-6496.

LEGAL NOTICE

44-A Men Wanted

TEXAS MONEY HITS
WALNUT CREEK AREA

Wealthy financier from Dallas, Texas with one quarter billion dollars is backing newly reorganized California firm. Tremendous opportunity income wise, and for advancement. Man 21 years or older, neat appearing, intelligent, bondable, good character, and a desire to better his earnings. For further information, contact: A. H. Weis, Sr., 1420 So. Main St., Suite B, Walnut Creek, 9:30-12:00 Noon, Monday-Saturday.

AUDITOR GRADE II
$556-$676
Will work with internal audit team in Auditor-Controller's Office. Requires degree and two years experience with CPA firm or government audit agency. Contact: **CONTRA COSTA COUNTY CIVIL SERVICE DEPT.,** P.O. Box 710, Martinez, Calif.

REAL ESTATE SALESMAN NEEDED
Small office, pleasant working conditions. Replies confidential. A. R. Eberle, 3659 Mt. Diablo Blvd., AT 3-6255.

44-B Women Wanted

POLICY TYPISTS — Immediate openings for experienced girls. Apply only if willing to commute San Francisco for 6 months period until our new Walnut Creek offices open. EXbrook 7-1750.

PART-TIME secretary, daily report work, billing, general office work, approx. 5 hrs. daily, apply in person 67 Moraga Way, Orinda.

WANTED young girls for sales work, full time. Dick Mathis Stationery, 969 Moraga Rd., Lafayette.

WOMEN earn $3 per hour working 3 hours per day, 3 days per week. Car and phone necessary. YE 5-1493.

HOUSE helper and ironer, 2 mornings a week, own transportation, $8. YE 5-6438.

MANICURIST, guaranteed $238.50 per mo. and commission. AT 4-7161.

BEAUTY operator, 3 years recent experience. Tinting and latest styling. Write 1001 MB, Oakhill Rd., Lafayette.

HAIR stylist with following. $75 week, 55% commission. Call after 6 p.m., AT 4-4068.

Eileen Feather Salon
Career Positions
To meet the demands of our expansion program, we have openings for girls 21 to 33 for hostess type positions in women's slenderizing salon. Must be slim, personable and intelligent. Apply YE 5-4703, 1891 Bonanza, Walnut Creek.

WOMAN wanted to care for 8 yr. old girl, light housekeeping, AT 3-6013 after 5 p.m.

LADIES—earn up to $2. hr. sewing baby wear. No house selling. Send postcard to CUTIES, Warsaw 6, Indiana.

46. LOST AND FOUND

LOST—Dog, brown, crook tail Aerdale, answers to Tramp, vicinity Crossroads. Reward. CL 4-4705.

47. PETS AND SUPPLIES

PALOMINO gelding show horse, good conformation, gaited, 9 years old, $300. YE 5-0772, after 5 p.m.

FOR SALE: white miniature poodle, 2 years old, asking $125. MU 5-0274.

WEEK OLD white face calves, through Martinez and vicinity about every Wednesday. AC 8-0896 Martinez, or LA 2-6450, Modesto.

GERMAN Shepherd, male, 10 months, loves children. Shots. $25. MU 2-8136.

POODLES, silver miniature, males, 5½ months. Shot, AKC registered. Housebroken. YE 4-0256.

HORSE-SHOEING, $8. Corrective work a specialty. Allen Marshall, YE 5-8994 after 5.

OVER 90 acres lush pasture, fenced with water. $10 a horse. YE 5-4328.

ADORABLE FRENCH poodle puppies, reasonable, to good homes, GLadstone 8-2761 after 5:00.

3 PURE Siamese kittens for sale. AT 3-6058

ENGLISH Pointer, Japanese Champion, outstanding gun dog, 4 years old, trained by foremost American and Japanese trainers, registered with AFDSB and JHC, well trained, easy to handle. A pleasure to shoot over, owner transferred and must sell, a give away at $150, YE 5-3446 after 5:00 p.m.

CAIRN terrier, male, 4 months, AKC registered, shots, wheaten, $75 VE 7-7102.

FREE to a good home, lovely kittens. YE 4-2287.

BEAUTIFULLY marked German Shepherd, 4 mos., male, sacrifice $25. CL 4-5182.

GUINEA pigs, 75c each. AT 3-6046.

WANTED good homes for four adorable kittens. 201 Roberta Ave., Pleasant Hill.

47. PETS AND SUPPLIES

TWO adorable kittens, free to good homes, trained. AT 3-2852.

CUTE kittens, free, grey and white. YE 4-5485.

GOLDEN Retriever pups, AKC, champion stock. Private home. AT 3-8370.

FREE kittens to good home. CL 4-5581.

FREE kittens, 2 males and 3 females, 6 weeks old. YE 4-8352.

POODLES, (MINIATURE) PUPPIES. $75 UP. YE 4-0641.

49. EQUIPMENT RENTALS

HARRY'S LAFAYETTE Service
AT 4-9946
House Trailers
Trucks & Trailers
3586 Mt. Diablo Blvd.

APPLIANCE RENTALS
Washers - Refrigerators - Ranges
WAGNER'S APPLIANCES
1710 Main St., W. C. YE 4-2426

LAFAYETTE RENTAL & HARDWARE
ATlantic 4-4438
Over 1000 Items for Rent
Trucks and Trailers
Paint — Hardware
3697 Mt. Diablo Blvd.

50. NURSERY SCHOOLS

REGISTERING NOW for Summer and Fall sessions. Lafayette Nursery School. CL 4-2034.

JACK & JILL Co-operative. Come and play with us. Call Betty Caruso. YE 4-3264.

PIED PIPER PLAY CENTER
Cooperative Nursery School. Enroll now, summer - fall sessions. For information call Marge Stroppini, YE 4-6590.

60. INSTRUCTION

ENROLL for summer session, studio or your home. European training. Adults, children, classical, popular, harmony. Mr. Bakle. YE 5-4728.

ENROLL now for summer, music lessons. George and Edith Sturgeon. Piano, chord organ, saxophone, clarinet. Interview without obligation. AT 3-6101.

Free Ceramic Lessons
Every Tuesday
Starting May 31
3 Monte Vista Rd., Orinda
For information call:
CL 4-5396 or CL 4-2800

CONVERSATIONAL Spanish, beginners or advanced, prepare for trips, children coaching. AT 3-6693.

EQUITATION INSTRUCTION
We specialize in teaching English and Western horsemanship for pleasure and show.
You are cordially invited to observe and compare the quality of professional riding instruction now being taught at the Buckeye Ranch.
SUMMER EQUITATION SESSIONS FORMING NOW. INSTRUCTOR — MR. NORMAN EMRICH. Complete and finest facilities obtainable. Buckeye Ranch, end of Springhill Rd., Lafayette. AT 3-3846.

EXPERT swimming instruction. Beginners - intermediates. Small classes (3-5). Heated pool in Lafayette area. White Swim School, YE 4-5141, MU 2-3525.

STAY YOUNG! Join our ballet class for married women. Phone CLifford 4-2668.

Soltau Swim School
2540 San Miguel Drive
Walnut Creek
YE 5-2332
OUR NINTH YEAR

NOAKES Swim School—Semi-private lessons. All ages and skills. MU 2-1842.

PIANO lessons given in my home, Glorietta neighborhood. CL 4-3982.

PIANO—beginners, intermediates, advanced. Eva Hartwell, 89 Tarry Lane. Orinda. CL 4-0783.

65. RIDES

CAR POOL, Oak Park area to San Francisco, 8:15 to 5:00. YE 5-0140.

66. PERSONALS

FOR INFORMATION about Alcoholics Anonymous write P. O. Box 1065, W. C., or phone TWinoaks 3-4300.

UNWANTED HAIR
Permanently and Safely Removed
FREE CONSULTATION
Betty Freeman
Registered Electrologist
Phone for Appointment
YE 5-5852, day or evening

68. Services Home & Garden

JAPANESE gardener you can depend on. Monthly maintenance. After 6 p.m. YE 5-7137.

HANDY MAN; fencing, patios, retaining walls, walks, landscaping, pruning. CL 4-3117.

HAULING, clean-up, excavating, gardening, and rotovating. Hourly or monthly. You name it, I will do it. MU 5-6063 or MU 5-4717.

UPHOLSTER NOW AND SAVE Quality work, most reasonable prices. Your fabrics or mine. 100% workmanship guaranteed. Roberts Upholstery & Custom Quilting. YE 5-3128.

PROFESSIONAL painting, papering, remodeling, cabinets, formica, miscl. building projects. By hour. YE 5-3404.

ROTOTILLING, front or back yards, fields, free estimates. YE 4-6999.

Painting and Papering
FREE ESTIMATES
SATISFACTION GUARANTEED.
20 yrs. local experience
Licensed Insured
MU 5-9788

Retaining Walls
Drainfields
Concrete Work (all kinds).
For mud and water problems.
Time payments & free estimates.
Call YE 5-3850

68. Services Home & Garden

HANDYMAN—All around experienced. Own transportation, equipment. Repairs, garden services, rototilling. DR 6-5062.

EXPERIENCED gardener wants maintanance, cleanup and installation of new lawns. LOckhaven 2-3691 after 5.

EXPERIENCED Japanese gardener desires cleanup, garden service, maintenance work. YE 4-7817 after 6 p.m.

REMOVAL OF TRASH AND RUBBISH
Our specialty. Free estimates. Above service to our customers only.
Lafayette Garbage Disposal Service
AT 3-3778 AT 3-2989

LAWN mowers sharpened, serviced and repaired. Free pickup and delivery. YE 4-7904.

ROTOTILLING, most front yards approx. $10; also lawns put in. YE 5-2460.

REMODELING
Newly Reduced Rates
A new line of beautiful kitchen cabinets, built-in ovens, cooktops, sparkling linoleum and bathroom fixtures. Add a room or just a home face lifting. No down payment, 5 years to pay. Licensed, insured, reliable and reasonable. Free estimates. LAndscape 4-6220.

ROTOTILLING
HOWARD MACHINE
FREE ESTIMATES
YE 4-9017

POSTHOLE DIGGING
D. M. JUDD
Phone YEllowstone 4-3283

TOPSOIL
Fill dirt, sandrock fill, rock for driveways, dozer, loader and dump truck.
M. J. LUCAS YE 5-7515

PAINTING contractor and color designer. Interiors, exteriors. Free estimates. CL 4-8731.

TOP SOIL
FILL DIRT
Loader, finish grading
Dan D. Lucas
CL 4-5396

POST HOLE digging, foundation footings. A. N. Hood, YE 4-0259.

Custom
DISCING

Caterpillar tractor, six-ft. disc. **YE 5-0690**
Small lots, orchards, hillsides.
Dale McMurren

YOUNG man with chain saw, truck, will cut fire wood, remove trees. YE 4-8325.

CHAIN SAWING tree work. AT 3-3423.

CARPENTRY, remodeling, additions, home repair. Day or contract. DR 6-5822 or AT 4-7369.

REMODELING
Kitchen, bathroom remodeling or additions. Expertly finished. Call YE 4-5918.

CLAREMONT HOUSE AND WINDOW CLEANING CO. For reliable and first class workmanship call us. Windows - floors - walls - rugs-upholstery and carpeting shampooed. Workmen insured. In business since 1936. YE 5-7810 or THornwall 3-3818 day or night.

"WE GOPHER GOPHERS"
BARRETT
PEST CONTROL SERVICE
Garden Spraying,
Pest Extermination
OLympic 8-4202 Oakland, Calif.

CECIL'S ROTOVATING Ford tractor and Howard Gem tiller. Free estimates. YE 4-8248.

PAINTING AND CARPENTRY. Repair and remodeling work. Small jobs a specialty. Serving Orinda, Lafayette, Walnut Creek. Insured. Charles Roeschen, AT 3-2489.

EXPERT Japanese landscape gardener. Monthly maintenance and lawn spiking. Reasonable. OLympic 5-9937 after 6 P.M.

Concrete Work
Patios, Drivewalks, Walks, etc.
Retaining walls and drainfills.
Time Payments & Free Estimates
resurfacing
Free estimates — terms.
Call YE 5-3850

ROTOTILLING, WEED CUTTING. Nick Granados, AT 3-2300

Home Construction
Alterations - Remodeling
Theron J. Beougher
Free Estimates
Financing Arranged
YE 4-9406

HOUSECLEANING — windows, kitchens, baths, walls and woodwork washed. Rugs and upholstery cleaned on location. Floor sanding, cleaning and waxing. All work guaranteed. Fully insured. D. M. Hawks Co., AT 3-8405. 998 Hough Ave., Lafayette.

EXPERIENCED Japanese gardener for cleanup and planting and maintenance. Call BEacon 2-6987.

DICK DOUCETTE'S ECONOMY CLEANING SERVICE
Windows, Floors, General Housecleaning. Janitorial service, residential, commercial.
Dependable Insured Specialists
Free Estimates Call: AT 4-4154 7-7174.

68. Services Home & Garden

CABINETS, FORMICA WORK — Kitchen, bath cabinets, formica wall tile, counter tops. Call Ray, YE 4-8360.

B. W. Barrett
GENERAL CONTRACTOR
Additions, alterations, and Remodeling a specialty. Free Estimates.
YE 5-4611

GARDENING maintenance. YE 4-5012 after 5 p.m. Estimates.

ROTOVATING, free estimates. YE 4-4839.

No Job Too Big or Too Small
Custom improvements on your home! We handle all details from planning through financing on new all-electric kitchens, baths, bedrooms, family rooms, etc.
Custom Construction Company
2076 Mt. Diablo Blvd.
Walnut Creek
YEllowstone 4-9318

ROTOTILLING and light hauling. AT 3-3780.

ROTOTILLING, pruning, planting, garden maintenance. Brick, cement, walks, walls, patios. Saturdays, Sundays, week days. MU 5-2489

PATIOS
Sidewalks, Driveways, Walls
All types cement work
MU 5-0834
MU 5-7123

HAULING, cleanup and old buildings removed. Scrap metal bought. YE 4-4354.

ALL U NEED
Agency
24 HOUR SERVICE (for members)
Babysitting, appliance repairs, general contracting, janitorial, roof repairs, hauling, handyman, etc.
YE 4-3848 or YE 5-2401
SATISFACTION GUARANTEED

MOWING TALL GRASS AND WEEDS
ROTOVATING
No job too small. Free estimates.
DRake 6-4792

STEER MANURE, Pulverized $6 YARD
for 3 or more yds. delivered.
Call Keith Duarte, YE 4-5586

ASPHALT PAVING
Driveways, parking areas,
Vernon G. Lucas
YE 5-7158

LAWN SPIKING
FOR A GREEN HEALTHY LAWN
Professional type equipment
Experienced
CALL: AT 3-2833

CARPENTRY work, alterations, remodeling. Reasonable prices. AT 3-2115.

ROTOTILLING
with the Howard Rotovator. Complete yard clean-up and light hauling.
ARE WEEDS A PROBLEM?
With the revolutionary Mott Hammer Knife we can shred your tall grass and weeds on hillsides or on the level, leaving the cuttings in a neat even mulch that will eliminate the fire hazard, prevent erosion, and conserve moisture. Satisfaction guaranteed.
R. L. Graham R. E. Patchin
AT 4-4381

FOR GARDEN maintenance, call ACademy 8-3232 after 6 p.m.

Radio & TV Repair
Prompt service.
Daily, Evening and Sunday.
Call MU 5-2377

EXPERIENCED Japanese gardener wishes job by the month. After 5, MU 2-5439.

PAINTING — complete service. Quality jobs. Absolute satisfaction. Licensed and insured. Philip Ross, YE 4-0603.

69. SERVICES

GLASS sliding patio doors, open your house to the garden. New low price, $84.80 for 5' door. YE 4-2432, for price on installing by **AIMAN'S.**

Frank Cataline, general building contractor. 20 yrs. in business. Carpentry work, brick work, side walks, patios, retaining walls, remodeling new or old. CL 4-2966, 24 El Gavilan, Orinda.

FORMICA replace worn drain boards. Aiman's install complete in 1 day. YE 4-2432.

SHOWER stall door, installed complete, now $34.50. **AIMAN'S,** 1995 No. Main, YE 4-2432.

WINDOW SHADES, 1 day service at AIMAN'S. Large stock bamboo and wood slat porch shades. YE 4-2432, 1995 No. Main.

ARMSTRONGS new vinyl floor coverings, can be seen at **AIMAN'S,** 1995 No. Main. YE 4-2432 for price on recovering your floors.

CORVETTES repaired, expertly, reasonably. Information VE

LOOK FOR YOUR NAME
in
Sun Classified Ads
If you find it . . .
Take the page to the Theatre designated
(Park Theatre, Lafayette
or
El Rey Theatre, W.C.)
FOR TWO PASSES

68. Services Home & Garden

MILLER'S SHAVER SERVICE
ELECTRIC RAZORS REPAIREI
ALL MAKES AND MODELS
Hair Clippers—Parts and Repair.
1519 CYPRESS AVE. YE 5-5609
WALNUT CREEK

70. TOO LATE TO CLASSIFY

VACUUM, Westinghouse, 5 year guarantee, new, won in contest, sacrifice at $30. YE 5-6154.

1952 FORD V8, 4 dr. sedan, r&h, new paint job, excellent condition, best offer. YE 5-2078.

BY OWNER—contemporary post and beam masonry, 3 bedroom, 2 bath, fireplace, perimeter heating, carport, big storeroom, EB-MUD, landscaped, 1,550 sq. ft., ⅓ acre, $21,800. YE 4-6906.

1955 MERCURY Monterey, 4 dr. sedan, immaculate, r&h, w/w, black with red and white interior, $795. YE 4-0294.

OFF white wool rug, 9x10, clean, almost new, $30. YE 4-8799.

NURSES aid, experienced, prevailing rates with vacation pay. Apply Oak Park Convalescent Hospital, 1911 Oak Park Blvd., W. C.

REGISTERED nurse, 7:30 to 4, 3:30 to 11. Supervision in new convalescent hospital. Apply, Oak Park Convalescent Hospital, 1911 Oak Park Blvd., W. C.

NEW 3 bedroom apt., wall to wall carpeting, close to schools, transportation, shopping. Garbage, water included. MU 2-3233.

STUDEBAKER '51, reliable transportation, good tires, wholesale bluebook. YE 4-4122.

LOST—Black Newfoundland dog, pet of 6 Jaqua children. Reward. AT 3-6650.

1950 DODGE, good transportation, $150. AT 4-4921.

BUNK beds, maple finish with springs, mattresses, $25. CL 4-8075.

1955 METROPOLITAN—$550. Has had excellent care by 1 owner. Consistent 28 MPG in traffic, 32—highway. TH 8-4352 or CL 4-2833.

'50 STUDEBAKER Champion, motor and body good, fine transportation, $125. AT 4-4514.

POLAROID Land camera outfit with all accessories, like new. ⅓ original cost. MU 2-1979.

Shop at home and save!

Junior College Budget Increase Is Considered

Two alternative preliminary budget figures have been presented for consideration by the Contra Costa Junior College District Board of Governors by Superintendent Drummond J. McCunn.

The first, based on a tax rate of 36.7 cents per $100 assessed valuation, totals $4,542,274. The second budget figure set at $4,912,274 calls for a 41.7 cent tax rate. The present budget is $4,131,903 and is based on the 36.7 cent tax rate.

The lower of the two alternatives would retain the present tax rate and the other would require a five cent tax boost.

DR. McCUNN recommended the higher figure, explaining that the extra money would be used for construction of a new men's shower and locker rooms at Diablo Valley College and a new women's shower and locker rooms at Contra Costa College.

The superintendent told the board members recent legislation permits the district to levy an extra five cent tax rate to construct buildings for recreational purposes, provided they are made available to the community when not in use by the school.

Increases in the smaller budget are due to hiring of additional personnel, supplies, library books and personnel increments and benefits. Capital outlay items include new buildings under construction, science laboratory equipment and grading.

Both proposals are under advisement by the board and hearings will be held on the budget elected at 4 p.m. June 27 and 4 p.m. August 1 in the district offices.

Hoberg's
"AMONG THE PINES"
REST, RELAX, PLAY AND REVEL IN OUR SUN-DRENCHED MOUNTAIN PLAYGROUND
9 HOLE MANICURED GOLF COURSE
TWO BIG THREE-DAY HOLIDAYS
May 30 and July 4
FIESTA THRIFT PACKAGES
Available Sunday to Saturday, May 30 to July 2, and after Labor Day
RATES: Per Person (Singles $1.00 per day extra)
2 Days—$24.50 • 3 Days—$36.00 • 4 Days—$47.50
5 Days—$58.00 • 6 Days—$68.00
Including All These Extras
Best available rooms with Bath, Brunch, Dinner
Nightly Dancing — Cocktail Parties — Movies —
Punch Party and Buffet Dinner
Plus All Recreational Facilities
For Reservations — Write
Hoberg's—Lake County—California
or See Your Travel Agent

WANT TO ADD-ON TO YOUR HOME
or make changes in the rooms you already have?
Popular changes nowadays are the creation of that all-important "family room"... an all electric kitchen... an extra bath. Such improvements will...
- KEEP YOUR HOME YOUNG!
- INCREASE ITS VALUE!
- ADD TO YOUR LIVING PLEASURE!

It's easier than you think to construct—AND FINANCE—these improvements. Custom Construction Company has experts who will help you—work starting now!
SPEED IN CONSTRUCTION!
Work started Immediately... No Delays... No Interruptions... Fast and thorough from start to Immaculate cleanup!
Expert help with all the details from
PLANNING THROUGH FINANCING
Call for an ESTIMATE
CUSTOM CONSTRUCTION CO.
2076 Mt. Diablo Blvd. • Walnut Creek
YEllowstone 4-9318
A subsidiary of The Osmundsen Co.

Pool Owners
SENSATIONALLY NEW
Aquaguard Chlorine—
3½ lbs. $7.88
Guardex Chlorine—
2 lbs $5.25
HTH 70% Chlorine—
5 lbs. $3.95
MONARCH SUPPLY CO.
YE 5-2770
1267 Arroyo Way, Walnut Creek

Rotovating
BY THE ACRE
or
YOUR BACKYARD

Free Estimates
8 Years Exp.
Irv Moore
Drake 6-8632

UTILITY LUMBER FOR RETAINING WALLS, FENCES AND SHEDS
Redwood 2x6 T & G; 1x6-8 inch & 2x8 rough; 1x6-8 inch Cedar T&G; $35. Bundle of 500 ft. Also 4x4-6 ft. Pecky Cedar Posts, 56c, 7 ft. 66c, 8 ft. 75c. Quantity Delivery. Visit our Store and Yard.
SAN RAMON VALLEY MILL AND LUMBER
Next to High School
DANVILLE VE 7-2331

Need an Extra Day to Shop? Check This Guide for
SUNDAY SHOPPING
Building Materials • Sun. 9-12
Garden Supplies — Feed and Fuel
DIAMOND K SUPPLY
Mt. Diablo Blvd., Lafayette AT 4-4477
Paint · Hardware · Garden Equipment
Equipment Rentals • Sun. 9-12
LAFAYETTE RENTAL AND HARDWARE
3697 Mt. Diablo Blvd. AT 4-4438